WEATHER FORECASTS

The barometer remains high on this Coast and fair warm weather extends eastward to Manitoba.

The Daily Colonist.

(ESTABLISHED 1858)

COLONIST TELEPHONES
Business Office 11
Circulation 12
Job Printing 197
Editorial Rooms 80
Editor 2111

NO. 220—SIXTY-EIGHTH YEAR VICTORIA, BRITISH COLUMBIA, TUESDAY, AUGUST 24, 1926 EIGHTEEN PAGES

GREEK DICTATOR HIDES IN TURRET

He Is Caught and Brought Prisoner to Athens—Country Celebrates Its Latest Revolution

FINANCIAL CONFIDENCE APPARENTLY IMPROVES

Greek Currency Rises on Exchange — Free Elections Promised—Censored Press Pleased With Change

ATHENS, Aug. 23.—Greece is settling down comfortably with her eighth revolution since the beginning of the century. Big demonstrations have been held in the principal cities, acclaiming the coup of General Condylis, who overthrew President Pangalos and his government early Sunday, and denouncing the shortcomings and errors of the Pangalos regime.

General Pangalos has been brought back to Athens as a prisoner, having been captured after his attempt to escape from the island of Spetzas on the destroyer Pergamos.

Exchange Improves

Greek currency, which the policy of the deposed government failed to improve, has quickly responded to the new conditions, showing a strong upward tendency on the exchange market today, reflecting confidence in financial quarters.

The newspapers, which suffered heavily under the suppressive policy of General Pangalos, are pleased at their new-found freedom.

The circumstances of the deposed President's attempt to escape aboard the Pergamos and his efforts to hide in the wireless turret of the destroyer, as related here, have made him ridiculous in the eyes of the general public.

Almost the only governmental action for which he is given credit is the conclusion of the Balkan agreements, particularly with Jugo-Slavia, and it is understood that General Condylis intends to carry out all these agreements and maintain the foreign policy on the same lines as General Pangalos so far as the Balkans are concerned.

Swift Change

ATHENS, Aug. 23.—General Pangalos has been overthrown in a bloodless coup d'etat and General Condylis has taken over the reins of government. Moving as swiftly as did Pangalos when, last year, he ousted Admiral Coundouriotis from the provisional presidency of Greece and set himself up at the head of the government, General Condylis had Pangalos arrested Sunday morning on the island of Epetsef, where he was on vacation, and placed on board the torpedo destroyer Pergamos, to be brought to Athens.

Ministers Arrested

At the same time all the ministers were taken into custody. General Condylis, once a corporal in the Greek army and later Minister of War, severely condemned the "Pangalos tyranny" in a speech last night in Athens and declared he would fight against all dictatorships. He promised full restoration of civil and political liberties.

General Condylis was warmly acclaimed by a large audience which demanded parliamentary elections.

Announcement has been made by General Condylis that Admiral Coundouriotis is the "lawful president" of Greece and that he has been invited to resume the presidency. Free elections within eight months are promised by General Condylis.

General Pangalos and all those responsible for the iron-handed methods of his regime will be tried by a commission which is to be appointed to fix their responsibility.

Infant Drowns

VANCOUVER, Aug. 23.—While playing on a float in Lake Buntzen, Savuro, infant son of S. Hashiguchi, was drowned. The body was recovered in four feet of water.

The child wandered from its parents' house to the float, about 100 feet distant.

from the Colonist Tower.

Tuesday, August 24

236th Day, 1926

THE WEATHER

Victoria, and Vicinity: Light to moderate winds, continued fair and warm.

Sun Rises: 5:19 o'clock.
Sun Sets: 7:12 o'clock.

High Tide: 2:08 a.m., 8.8 feet.
Low Tide: 9:32 a.m., 1.5 feet.

The News

Local and Provincial—
The Marquis of Salisbury arrives here today on his way to Empire Parliamentary Union meeting in Australia.
New York Life Insurance Company's representatives are holding convention here.
Dr. J. W. Rutledge waging winning fight in East Kootenay.
Recommendations are made for improvement of Willows Grounds.
Famous astronomers visit city.
Mr. Stevens makes great speech to crowded audiences.
Rain improves prairie crops and British Columbia fruit.
Chinese pirates capture vessel.

Dominion, Imperial and Foreign—
Proposal to use plane for seeding burned-off lands.
Good Roads League meets in Vernon.
Hong Kong controversy.
Spain may get special powers in Tangier.
Athens welcomes latest revolution.

Greek Dictator Is Now Under Arrest

GENERAL PANGALOS
Who overthrew former government by military revolt and was called the Mussolini of Greece, is now himself deposed and former President is reinstated.

HONG KONG RULER AROUSES WRATH

COMMUNIQUE ISSUED BY CANTONESE GOVERNMENT ON RECENT CHARGE

He Declared That It Had Not Realized That Its First Duty Was to Maintain Law and Order

HONG KONG, Aug. 23.—Sir Reginald Edward Stubbs, Governor of the British Colony of Hong Kong, has drawn wrathful response from the Cantonese Government, which he recently declared had not realized that the first duty of a government was to maintain law and order, instead of conniving at organized piracy and brigands. The controversy arose while efforts were being made by commissions to settle the strike and British boycott, which has hampered shipping between Canton and Hong Kong since July of last year, and resulted in much violence.

Canton Statement

A communique issued by the Chinese Government at Canton says that Governor Stubbs' statement "has aroused great national indignation. Numerous meetings were immediately summoned in order to deal with this grossly provocative charge, made at a moment when negotiations between the Canton and Hong Kong Governments had only adjourned and not ended.

"A big parade has been announced for this week in order to prove that the Chinese people support the strike and boycott movement."

Strike and Boycott

A general strike, begun by the Chinese in Hong Kong in June, 1925, developed a week later into a demonstration in Canton against the foreign settlement known as Shameen, across the river.

During the disturbances several Chinese were shot. Thousands of Chinese from Hong Kong, estimated in numbers as high as 40,000, moved to Canton, organized armed forces and held courts to deal with British goods seized by the strikers after being landed. The Chinese, who attempted to violate the boycott have been killed. Of late months the Cantonese Government has declared its attempt to suppress the strikers' violence.

DR. RUTLEDGE WAGES WINNING CAMPAIGN

Mr. W. J. Bowser, K.C., Returned From Interior, Says Conservatives Succeeding in Kootenays

Mr. W. J. Bowser, K.C., has returned to the city after campaigning in the interior of the province in the interests of the different Conservative candidates. Considerable time was spent in East Kootenay, where Mr. Bowser spoke at several centres and where, he says, Dr. J. W. Rutledge, the Conservative, is making a splendid run. At the meetings at Golden, Athalmere and Cranbrook the situation was most encouraging for the Government candidate. In Cranbrook it is expected that the lead the Conservative had last election will be increased.

In Kimberley, where there is a very large labor vote, a determined effort is being made on behalf of Mr. James Sinis, the labor candidate, to secure a decisive vote. He is being assisted by various labor speakers from the outside, and the situation there is somewhat in doubt.

Outlook Is Good

Mr. Bowser says that Hon. J. H. King, the Liberal candidate, is realizing that he has a big fight on his hands, and is centring his exertions on his own seat. The prospects, says Mr. Bowser, are exceedingly bright for the return of Dr. Rutledge.

In the adjoining riding of West Kootenay there is no question, he says, about the election. Mr. W. H. Ealing is sure of election, and the Liberal candidate, Mr. Harry Gale, will make little headway against the popular local representative.

Towards the middle of the present week Mr. Bowser leaves for Prince Rupert to lend his support to Mr. J. C. Brady, the Conservative candidate in Skeena. He will meet Mr. Brady at Ocean Falls on Thursday evening, and together they will address a meeting in the paper company centre. The following evening they will be in Prince Rupert and address a meeting there.

Following this Mr. Bowser will proceed along the line of the Canadian National Railway, speaking at various points, including Terrace and Smithers. He will also address a big gathering to be held in Prince George and will then return to the coast by way of Ashcroft.

SPAIN MAY GET RULE OF POLICE

She Complains That Tangier Is a Centre of Plots to Be Carried Out in Her Moroccan Zone

INTERNATIONAL POLICE PERMIT GUN-RUNNING

Contention Is Made That Uprisings Are Supplied With Munitions Through City With Little Check

PARIS, Aug. 23.—The dispute over the government of Tangiers probably will result in a compromise by which the Spanish government will have a share in the policing of the town. The problem thus far has got only half way into the diplomatic field as the interchanges on the subject have been tentative and, it is declared in diplomatic circles, entirely unofficial.

The reason the Spanish government advances for a change in the status of Tangiers is that the town is a centre of plots against Spanish authority in Morocco.

Spain also declares that a contraband trade in arms for the benefit of the Riffian tribesmen was carried on there unchecked by the international police.

Proof has been presented in behalf of these allegations, and the opinion in French circles is that it would be well to give the Spaniards control of the police organization in Tangiers and thus put the task of checking such intrigues up to them.

MINERS' LEADERS TRY TO HOLD MEN

MEN RETURN TO WORK IN NOTTINGHAMSHIRE AND DERBYSHIRE AFTER LONG STOP

Heads of Strike Organization Make Desperate Efforts to Prevent Spread of Breakaway

LONDON, Aug. 24.—The suspension of coal digging in England, which lasted four months, has further broken today and coal was brought up from the mines in Nottinghamshire and Derbyshire. About 6,000 miners, in defiance of their official leaders, descended the pits and resumed work on the seven and one-half hour day basis. In the meantime Mr. A. J. Cook, secretary of the Miners' Federation, and his associates are working to prevent the growth of this breakaway, which, however, has not been on such a big scale as the owners had hoped. A similar break in Warwickshire occurred early in the present dispute but was speedily checked by the miners' leaders and active picketing efforts.

The further break in the miners' ranks is limited to the two counties named. There is still no sign of the men yielding in Northumberland, Yorkshire or South Wales. Only a comparatively small percentage of the men who had signed on descended in the pits in the early morning shifts; others came on the later shift and more are expected to resume work tomorrow. But there were evident signs that Secretary Cook's lightning tour through the counties had spread indecision among the men.

No Negotiations

Both cabinet ministers and labor leaders are absent from London and no attempt is being made at negotiations for a settlement.

It is evident there is no present intention on the part of the Government to intervene in the dispute in any way, the belief prevailing among the owners and ministers that the example of the miners in Nottinghamshire and Derbyshire will soon be followed in other coal fields.

Mr. Cook, in a review of the situation to the newspapermen, asserted that the breakaway had been definitely stemmed. He admitted that many thousands had signed on, but declared they did so under misapprehension of the terms and were reconsidering their action.

PLANE IS TO SEED BURNED-OVER LAND

Head of Carlyle Packing Company Announces Plans for Sowing Lummi Island to Grass

BELLINGHAM, Aug. 23.—Plans to drop $2,200 worth of hay and blue grass seed from an airplane over the area recently covered by a forest fire on Lummi Island were announced today by Mr. Frank Wright, head of the Carlyle Packing Company. The object is to assure food for deer and other wild game as well as for domestic goats and cattle. Deer hunting on the island will not be permitted this Fall.

Soviet Is Recognized By South American State

MOSCOW, Aug. 23.—It is semi-officially announced that Uruguay has recognized the Soviet Government as a lawful Government and diplomatic relations between the two countries will now be re-established.

Death Sentence Stands

OTTAWA, Aug. 23.—There will be no interference from Ottawa in the execution of the sentence on Dan Prociw, who is to hang in Winnipeg on Wednesday for the murder of Annie Cardno. This was announced today following a review of the case by the governor-in-council.

Director of Kew Gardens Asked to Advise on Project

AN opportunity to take the opinion of an expert on the proposed native flora garden at Beacon Hill Park will occur next month, when the director of Kew Gardens, London, England, Dr. Arthur William Hill, will reach here about September 16.

The Victoria and District Gardeners' Association has sponsored the project and have already received considerable promise of support. It has been decided to ask Dr. Hill to give his consideration to the project.

The distinguished botanist was noted in his younger days as an explorer after rare specimens in the Andes in Peru, and Bolivia. From 1907 to 1922 he was assistant director at Kew, and since 1922 has been director of that institution.

MR. I. MACPHERSON TALKS OF JOURNEY

HAS SEEN, HE SAYS, WONDERS OF NATURE AND WONDERS EXECUTED BY MAN

The More They See of Empire, the More His Party Realizes How Great Heritage It Is

BANFF SPRINGS HOTEL, Aug. 23.—Rt. Hon. Ian Macpherson, K.C., M.P., ex-cabinet minister of the British Imperial Parliament, traveling with the Epmire Parliamentary delegation en route to Australia, arrived at Banff today. When asked for an interview, he said that there was a self-denying ordinance imposed on all the delegates not to give any party or political interviews, and therefore he could make no observation either on the political situation at home or upon the very interesting situation of which they had daily evidence in the course of their tour in Canada. But he could without infringing any ordinance and with exceedingly great pleasure, say how very deeply impressed he and his colleagues had been during the tour which was all too short. There had been shown to them nothing but hospitality and kindness and they had the advantage of being under the friendly guidance of Mr. A. B. Calder, of the C.P.R., who is accompanying the party over the lines from the East to the West. The C.P.R. Railway itself was one of the greatest conceptions that national enterprise had ever conceived and completed, and he was proud to think that its great pioneers had come from the Highlands of Scotland.

Wonders Executed by Man

During their travels they had seen many wonders of nature and wonders executed by man. The country had limitless possibilities and potentialities, and they were struck not only by that but by the fact that in sentiment the Dominion was proud to regard itself as the British Empire of the West and was anxious to fulfill its great destiny in close operation and friendship, industrially, socially and politically, with the Mother Country. It was the first time that most of the delegation had visited the Dominion and the more they saw of the Empire the more they appreciated the Empire's needs, and to whatsoever party they belonged they would each and all endeavor to strengthen the bonds of the Empire and make their fellow countrymen who had not as yet the opportunity of seeing it, or any part of it, realize what a great and proud heritage it was.

They were enraptured over the picturesque and noble grandeur of Banff.

Port Hammond Man Is In Hospital With Shot

NEW WESTMINSTER, Aug. 23.—William Stevens, steam engineer, of Port Hammond, was brought to Royal Columbian Hospital here shortly before noon suffering from a bullet wound in the mouth. His condition is serious.

The wound was made apparently with a .22 rifle. Dr. L. Broe is attending the injured man, but no details of the accident have been received.

LAUDS VIEWS OF DR. TOLMIE

Proposal Advanced for Future of Willows Grounds Is the Only Solution, Manager W. H. Mearns Avers

TEN-YEAR LEASE ON FAIR GROUNDS URGED

Erection of Home Products Building, Extensions to Two Structures, New Grandstand Are Necessary, He Says

"I think Hon. Dr. Tolmie's proposal for the future of the Willows Grounds as a permanent site for the annual Fall Exhibition is the only solution. Unless we get a ten-year lease on the grounds from the City of Victoria and more accommodation to house exhibits, it absolutely is no use trying to go ahead and plan for shows in future."

Thus tersely does Mr. W. H. Mearns, manager of the Exhibition and secretary of the British Columbia Agricultural Association, express his views on this question to The Colonist at the conclusion of the most successful Exhibition Victoria has ever witnessed—one of the greatest ever held in the Province.

"And I propose to recommend to the Agricultural Association executive that when the ten months' lease on the Willows Grounds expires on September 30 no short term lease be renewed," he says.

Demands for Space Enormous

Manager Mearns points out that the attendance at the Fair at the Willows this year was 33 1-3 per cent greater than the 1925 record for attendance; also, never before in the city's history was such a keen interest taken in the Exhibition by the public, exhibitors and tourists, and scores of applications for space for various entries and exhibits had to be rejected owing to insufficient room to accommodate them.

Hon. Dr. Tolmie suggested at the annual stockmen's luncheon last week at the Willows that there was a need of some definite plan being arrived at to carry out the improvement of the grounds in keeping with the requirements of an up-to-date fair. He observed that there was a beautiful tract of sixty acres of land which could be laid out excellently for the purpose. He advised moving the race track a little to the north so as to give more room at the entrance for additional accommodation for ex-

Continued on Page 2

CHINESE PIRATES CAPTURE STEAMER

Armed Guards Are Kidnapped in Addition to Passengers—Captain and Crew Released

HONG KONG, Aug. 23.—The Chinese river steamer Mansing, en route from Malowchow, a Chinese maritime station near Macao, to Sunning, was boarded by thirty pirates last night, and the passengers and crew terrorized and kidnapped. It is believed that the passengers were wealthy Chinese, returning to China from San Francisco.

The pirates fired a volley of revolver shots and the passengers were panic stricken. The Chinese master and crew were covered with revolvers and compelled to steer the ship to Wong Chu, where more than one hundred passengers and members of the native steward staff were kidnapped, besides the ship's eight armed Chinese guards. One of the guards was stabbed and seriously injured.

The pirates completely ransacked the Mansing and carried off the cargo and the passengers' belongings. The captain and crew were finally released and took the boat back to Malowchow. At latest reports the passengers were still being held.

Italy Buys Norge

OSLO, Norway, Aug. 23.—The Norge, Amundsen's airship which flew over the North Pole, has been sold to the Italian Government for a million lire, less the Italian Government's expenses for gas and transport.

Famous Astronomers Are Among Victoria's Visitors

Dr. R. G. Aitken, of Lick Observatory, and Dr. St. John, of Mount Wilson Observatory, Are Enjoying Holiday—Praise Given Local Observatory

"THE work being done here in Victoria with the 72-inch telescope commands the respect of astronomers all over the world," Dr. R. G. Aitken, associate director of the famous Lick Observatory, Mount Hamilton, California, stated in the course of an interview with The Colonist yesterday afternoon. Dr. Aitken and Mrs. Aitken are the guests of Dr. J. S. Plaskett, director of the Dominion Astrophysical Observatory, and Mrs. Plaskett until the end of the week. Coinciding with their visit is that of Dr. Charles E. St. John, another eminent astronomer, of the Mount Wilson Observatory, who, with his wife, is the guest of Mr. and Mrs. H. H. Plaskett, Beachwood Avenue.

Dr. Aitken, as assistant director of the Lick Observatory, is virtually in control since the appointment of Dr. Campbell, the director, to the presidency of the University of California, although Dr. Campbell still retains his title of director. Dr. Aitken's special work is the measurement of double stars, a subject on which he is a recognized authority. Dr. St. John, on the other hand, is a prominent authority on solar physics, and is a member of the international commission on solar rotation and the solar atmosphere. Both are associate members of the Royal Astronomical Society, both are contributors to scientific journals of astronomical articles of recognized significance, and their unqualified tribute to the fine character of the work which is being done with the 72-inch Dominion telescope at Victoria is consequently worth having.

Equipment at Lick

The equipment at the Lick Observatory, says Dr. Aitken, is entirely different from that of the Dominion Astrophysical Observatory at Victoria,

Continued on Page 12

British Statesman Arrives in Victoria

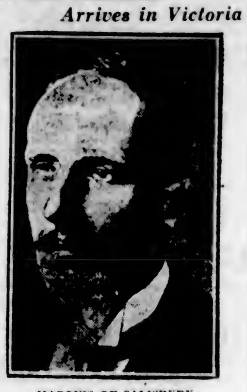

MARQUIS OF SALISBURY

LORD SALISBURY VISITS THIS CITY

REPRESENTATIVE OF BRITISH MINISTRY IN UPPER HOUSE IS ON TOUR

Has Crossed Canada in Company With Mr. L. R. Lumley, M.P. for Hull East

The Marquis of Salisbury, leader of the Government in the House of Lords, and President of the Council in the Baldwin Ministry, arrives here today in his capacity as leader of the British delegation to the Empire Parliamentary Union meeting in Australia. Preceding the main party across Canada, he will be joined by the members of the delegation from Great Britain, Ireland, Newfoundland and Canada tomorrow, when they all sail by the motorship Aorangi to Sydney, N.S.W.

The Marchioness came as far as Toronto, when she turned back, and has since returned home with her son, Lord David Cecil.

Canadian Agriculture Studied

Accompanied by Mr. L. R. Lumley, nephew and heir of the Earl of Scarborough, the Marquis has been looking into conditions of Canadian agriculture. Mr. Lumley, who is one of the youngest members of the party, is Conservative member for Hull East. They reached Vancouver yesterday morning, and will cross to Victoria by the day boat.

Yesterday Mr. Lumley acted as spokesman of the party, on their arrival in the early morning, and said His Lordship was optimistic regarding the future of Canada, being impressed with the great natural resources, and their potentiality for development.

Settlement Anticipated

The Marquis was particularly impressed with its opportunities for the migration of British people, and he hoped that in the future it would be possible to develop a much larger flow of Old Country immigration. The 3,000-families scheme, to bring out British settlers on the land, which had been started last year, was progressing most satisfactorily.

Interrogated on general conditions in Great Britain, Mr. Lumley said conditions were abnormal, but that the majority opinion anticipated a settlement of the coal strike. In view of the fact that the Marquis and he had been away for some time, they felt themselves out of touch with conditions there.

MORE MEN NOW THAN WOMEN IN FREE STATE

Position Is Reversed in Northern Ireland—Total Population Shows Decrease in Fifteen Years

DUBLIN, Aug. 23.—An interesting feature of the preliminary report of the Irish census showing a decrease in the population of all Ireland of 161,000 during the last fifteen years, is that males outnumber females in the Free State.

Reversing the relative positions of the census of 1911 there are now 973 women in the Free State for every one thousand men. In Northern Ireland there are 1,066 women for every 1,000 men.

VOLCANIC ACTIVITY IS NOW CONFIRMED

New Land Appears on West Side of Bogoslof, Nearly Joining Near-By Islet—Fresh Ash Blanket

CORDOVA, Aug. 23.—Bogoslof Island, 1,000 miles southwest of here in the Aleutian Group today appeared covered with a new deposit of volcanic ash, the cutter Haida of the U.S. Coast Guard reported to the naval radio station here. A volcano on the island violently erupted on Wednesday.

A neck of land extending from the west side of the island was said to have nearly joined with a nearby islet, and from a distance appeared to have formed a lake. The general shape of the island was unchanged. Steam was issuing from points on the volcano.

Hero of Air Flight Meets Tragic Death

ETUAN, Morocco, Aug. 23.—Two members of the air squadron commanded by Captain Gallarza, hero of the Madrid-Manila flight, met a tragic death today while bombarding a Riffian encampment near Tarkuntes. Their plane stalled and crashed to the ground.

GUILT OF MR. KING CLEARLY SHOWN

Did Not Act of His Own Accord When Told of Evils and Given Proof, and Could Not Be Got to Act

MR. STEVENS PRESENTS FULL PROOF OF CHARGE

For More Than Year Businessmen's Association Fruitlessly Gave Information and Urged Action

VANCOUVER, Aug. 23.—Statements of fact constituted the bulk of the address given by Hon. H. H. Stevens, Minister of Customs, in the opening speech of his campaign for re-election as member for Vancouver Centre. They were statements about the investigation of the Customs Department, in which he and his opponent in the election, Mr. Dugald Donaghy, took prominent parts.

He denied emphatically that he had obtained any official reports, and recited chapter and verse of the source of the information which he used in his address on February 4, moving the resolution asking for a parliamentary committee of inquiry.

Needed Revenue Was Lost

He dealt with the nature of the smuggling and with its extent. Transactions involving $30,000,000 loss of revenue had been uncovered, he said, and his appeal to the electors was whether they wanted this sort of thing stopped. He declared that since taking office he had begun that task, and asked for endorsement in order that he might continue it.

That was the gist of the speech with which Mr. Stevens launched the Conservative campaign in Vancouver before an overflowing audience, which found the Hotel Vancouver ballroom and Wesley Church, equipped with a loud speaker repeating the words uttered in the hotel, much too small to accommodate them.

The Speakers

With Mr. Stevens in his opening meeting were associated Brig.-Gen. J. A. Clark, candidate for re-election in Burrard; Mr. Leon J. Ladner, candidate for re-election in Vancouver South, and Maj.-Gen. A. D. McRae.

Mr. Stevens began by appealing for establishment of stable government in Canada, and by affirming his faith in the protective principle. In his elaboration of the Customs scandal, he told of the beginning of his association with the investigation into the smuggling conspiracy at Montreal last November, and of the work of the Merchants' Protective Association for two years preceding that. His charge against the Mackenzie King Government was that with the facts laid before them by that association the

Continued on Page 2

NEW YORK LIFE HOLDS CONVENTION IN CITY

Western Agents of $200,000 Club Assemble for Annual Gathering at Empress Hotel

The Two-Hundred-Thousand Dollar Club of the Western Department of the New York Life Insurance Company is holding its annual gathering here, combining pleasure with a certain amount of business, the whole affording the opportunity for the leading writers of insurance representing this company to receive inspiration from association with one another. Yesterday the members with their wives and friends assembled at the Empress Hotel to the number of about one hundred.

Those in attendance represent Washington, Oregon, Idaho, Montana, Wyoming, British Columbia, Alberta, Yukon District and Alaska. The Empress is to be the headquarters of the gathering, which will extend its visit over three days of this week.

Western Inspector Here

Mr. A. S. Elford, inspector of agencies for the Western department, with headquarters in Seattle, is in charge of the meeting and will preside at the gatherings. The meetings yesterday were brief, little time being given over to the business of the sessions. The real business will begin this morning. Yesterday a considerable part of the time was devoted to the renewing of acquaintances and the making of new affiliations.

The local arrangements are under the charge of Mr. Alex. Peden, the local agent of the company, who is working indefatigably to make the stay in this city enjoyable in every particular.

Victoria Is Popular

The New York Life has shown a strong disposition to make this city the gathering ground for the Western department of the organization. This is the fourth occasion upon which it has made Victoria the convention city.

Last evening the convention ball afforded the very best opportunity of fostering a spirit of fellowship and goodwill. This evening the members of the club will assemble at the annual dinner at the Colwood Golf and Country Club, when Mayor Pendray will be one of the speakers.

The remainder of today is to be given over to the necessary addresses and business sessions. Wednesday has been arranged to provide golf competitions and motor trips about Victoria and its environs.

"Uncle Ike" Dies

REED SPRINGS, Mo., Aug. 23.—Levi Morrill, eighty-nine years old, postmaster of Notch, Mo., widely known as the "Uncle Ike" of Harold Bell Wright's "The Shepherd of the Hills," died here last night.

Travelkits

Are indispensable when traveling. No small articles lost. Everything just where you want it. A new shipment in. All prices.

The Owl Drug Co., Ltd.

Campbell Building, Fort and Douglas — Prescription Specialists — W. H. Bland, Mgr. Phone 135

Start the Fall Right

By Wearing

Church's British Shoes

For smartness, comfort, dependability and all-round value, they are unequalled.

See these splendid shoes today, priced moderately.

The British Boot Shop **MUNDAY'S** 1115 Government Street

Cool Evenings

Be prepared for them by having a supply of our Dry Kindling Wood. Satisfaction guaranteed.

CAMERON WOOD & COAL CO., LTD.

City Office: Moody Block, Corner Yates and Broad Streets (Upstairs) Phone 5000

For Roof Work

Of all kinds—patchings or new work. No job too big or too small.

H. R. BROWN

638 View St. Phone 815

DIGGON'S

PRODUCERS OF PERFECT PRINTING

NOMINATIONS

Argenteuil Liberal

LACHUTE, Que., Aug. 23.—Mr. J. L. Legault, K.C., who was defeated in the October general elections in the county of Argenteuil, was the unanimous choice of a Liberal convention here yesterday to again contest that constituency against Sir George Perley.

The vote last year was: Sir George Perley, Conservative, 3,921; J. L. Legault, Liberal, 3,721.

Nomination List

Lincoln, Ont.—T. M. McCarron, Liberal.

Montmagny, Que.—Armand Lavergne, Conservative.

Rimouski, Que.—Alphonse Garon, Conservative.

Quebec-Montmorency, Que.—Pierre Audet, Conservative.

COLONEL ROBERTSON SPEAKS AT CRANBROOK

Chairman of B.C. Returned Soldiers' Commission Urges Support for Legion of B.E.S.L.

CRANBROOK, B.C., Aug. 23.—Lieut.-Colonel F. A. Robertson, of Victoria, chairman of the B.C. Returned Soldiers' Commission, addressed a meeting of the local branch of the Canadian Legion of the British Empire Service League here. In addition to referring to matters concerning Returned Soldiers and the Canteen Fund, Col. Robertson spoke in regard to the formation of the Canadian Legion. He showed how returned men had benefited through the Returned Soldiers' Commission under the Provincial Government and cited a number of cases dealt with.

In regard to the Canteen Fund, he stated that the three trustees for B.C. had invested the portion belonging to B.C., which is a quarter of a million, but no decision had yet been arrived at as to the nature of the cases for which the fund would be used. While this was being decided they were only making use of the interest to relieve urgent cases of necessity. The suggestions had been made that the fund be used for scholarships for the education of the children of the returned men, and relief purposes generally, and the matter is still being discussed.

He spoke strongly in favor of the Canadian Legion and urged strong support of the movement. It was shown that there was much work it could do on behalf of the returned men and other organizations, for the returned men had decided also to affiliate with the Legion. He urged that all ex-service men be asked to join in order to make the Legion as strong as possible.

Senator Dies

WEST POLAND, Maine, Aug. 23.—United States Senator Bert M. Fernald, died late today at his home here after an illness of ten days. He was in his sixty-ninth year.

SOLD AT ALL HARDWARE AND PAINT STORES

To Beautify and Protect New and Old Shingles

SHINGOLEEN

A BAPCO PRODUCT

12 Brilliant, Permanent and Distinctive Colors ~ Red, Brown, Black, Green and Grey ~

BRITISH AMERICA PAINT CO. LIMITED

Owing to recent bereavement, we are authorized to sell this modern and well-situated bungalow on easy terms.

Empire Realty Co., Ltd.

641 Fort Street

KIRKHAM'S GROCERTERIA

749-751 YATES STREET

5-lb. Baskets **Tuesday Only** 5-lb. Baskets

35c **GREENGAGES** 35c

Van Camps Pork and Beans in tomato, per tin	5c
Bakers' Eagle Sweet Chocolate, ½-lb. cakes	15c
Jell-O, all fruit flavors, per pkg.	8c
Norwegian Sardines, quality de luxe, per tin	10c
Finest Sockeye Salmon, ½'s, per tin	19c
Horseshoe Brand, 1's, per tin	34c
Fine Gravenstein Apples, 5 lbs. for	25c
Rowat's Fancy Sweet Pickles, quarts, in glass	39c
Beach-Eakin's Pure Strawberry Jam, 4-lb. tins	67c
Fletcher's Finest Smoked Hams, about 10 lbs., per lb.	38c

MARITIME BOARD WILL COME WEST

In Winnipeg Will Conduct Inquiry Into Routing of Grain Through Canada to Atlantic Ports

WILL HEAR RAILWAYS AT MONTREAL SITTING

It Is Understood That Report of the Commission May Be Available in Three or Four Weeks

OTTAWA, Aug. 23.—Headed by Sir Andrew Rae Duncan, the Maritime Rights commission arrived here today after holding a number of hearings at different points in New Brunswick, Nova Scotia and Prince Edward Island.

Sir Andrew and his fellow members of the commission, Hon. W. J. Wallace, Halifax, and Prof. Cyrus MacMillan, of McGill University, spent the day securing departmental information in respect to representations made to them. This evening, members of the commission left for Winnipeg, where they will conduct an inquiry into certain phases of the question of routing grain through Canada to Atlantic ports.

Whether a public sitting will be held in Winnipeg is as yet undecided.

Following the completion of its work in Winnipeg, the commission will leave for Montreal, where a public hearing will be held early next week, probably on Monday, August 30, or the following day. At this hearing the railway companies will be heard in regard to those representations presented in the Maritimes touching upon transportation and other railway matters.

It is understood that the report of the commission may be available in about three or four weeks' time, although a considerable amount of work still remains to be performed.

GUILT OF MR. KING IS CLEARLY SHOWN

Continued from Page 1

Government did nothing that was effective.

Mr. Ladner dealt with one subject, the alleged tendency on the part of the Liberal leaders towards policies which might tend to Canada's annexation to the United States. General McRae predicted a Conservative landslide on September 14. General Clark explained his position on the Australian treaty, the general principle of which he said he favored, and then elaborated the Conservative fiscal policies.

Mr. Stevens' Speech

Electors of Canada had a grave responsibility before them at the present time, Hon. Mr. Stevens declared. The big issue before them was what sort of a government they were to have: was the country to carry on the period of uncertainty brought about by an incompetent government, or was it to re-establish the older system of stability? On September 14 the people would be called upon to vote for the second time within a year, and that fact alone should make them consider the situation with the utmost seriousness, he said.

No Handicap Wanted

Canada, he considered, was on the verge of an era of development and prosperity, and the people must decide if the country was to meet what the future held in store handicapped by uncertainty and incompetence, or with the confidence engendered by a strong, capable government in power.

At the election last Fall, he pointed out, the Conservative party had gone to the country holding fifty seats, and they had come out of the election with 116, almost a clear majority over all parties and groups. He felt now that this time the result would be so complete that there would be no doubt as to the desire of Canadians for good government.

Dealing with the fiscal policy of the Conservatives, Hon. Mr. Stevens reiterated that the party stood firmly for tariff protection of industries all along the line. If Canada was to develop as she should develop, industrially, commercially and socially, it must be through protection, he stated.

Customs Inquiry

The greater part of Mr. Stevens' address was given over to the Customs inquiry. He had never charged, he said, that the Mackenzie King Government had ever indulged in wholesale smuggling, but Mr. King and his associates had had it revealed to them that smuggling was being carried on in wholesale fashion, and that, as a result, legitimate commerce was seriously handicapped. Such knowledge had been conveyed to them by responsible business men of Canada, and when, after that, Mr. King and his colleagues had taken no notice or action, then he charged Mr. King and his associates with a dereliction of duty which the people should not overlook.

He first brought the question of smuggling to the attention of Parliament February 4 of the present year, he said.

Businessmen Complain

The investigation of smuggling was started in 1923 by businessmen of Canada because they felt that they were facing unfair competition from illicit sources," Mr. Stevens said. "They secured evidence to bear out their convictions and they laid that evidence before Mackenzie King. It showed that wholesale smuggling was going on and they suggested a plan for remedying the condition. Mr. Mackenzie King gave them his blessing and a promise that he would co-operate. But the fact is that nothing whatever was done by Mr. King or his Government.

Nothing Was Done

"In February, 1925, J. E. A. Bisaillon, chief preventive officer at Montreal, was tried in the courts of Quebec, and was acquitted of certain charges. Mr. R. P. Sparks, investigator, immediately wrote to the Government, pointing out the dangers which might arise throught the acquittal. He was told that if he presented specific charges the Government would appoint a royal commission to investigate. Mr. Sparks presented a series of specific charges, citing many cases in detail. Nothing whatever was done.

"In May, 1925, Mr. Sparks asked that certain preventive legislataion be passed, and he was told to go to the Tories and ask them if they would vote for the proposed legislation and for a sum amounting to $350,000 for special investigating officer. We gave our assurances that we would facilitate the passing of the desired legislation and the money, and when the matter came up in the House it was passed without a dissenting voice and with the hearty co-operation of the Conservatives."

No Real Effort

"They got the legislation and nothing happened," continued Mr. Stevens. "They got $350,000 to spend for special officers, and I shall now show you the kind of men they appointed as preventive officers to stop smuggling. I had to discharge some of these since I became Minister. They were utterly useless.

"Mark you, the facts I am about to give you were before the Liberal Government when they appointed these men."

Disreputable Men Appointed

Mr. Stevens proceed to quote from the evidence at the inquiry the thoroughly disreputable character of the men appointed—the very last men who would be appointed if the Government desired to stop what was going on.

Hon. Mr. Stevens reviewed the evidence given at the Customs inquiry and disclosures as to the extent of smuggling. He declared that the information he had brought out before the committee far exceeded what was covered in the Duncan report, mentioning a liquor conspiracy in the Maritime Provinces, the smuggling of silks at Windsor, the Dominion Distillery incident, and adding that there were others.

"But I now say to Mr. King," he continued, "that if I did get my information surreptitiously, which is not true, have I done any injury to Canada by getting it? One would think I were guilty of stealing all these millions my self. I showed Parliament leaks in the treasury estimated to be at least $30,000,000, based on information furnished me by the finest association of business men ever gathered together.

"I have proven it by five months of rigid investigation. The point now is, is that leak going to be stopped? Are we going to tolerate it any longer?"

LAUDS VIEWS OF DR. TOLMIE

Continued from Page 1

exhibits, etc. He strongly urged that a ten-year lease of the Willows should be given the association by the City of Victoria.

Interrogated as what improvements he considers are necessary at the Willows Grounds, Manager Mearns summed these up briefly as follows: A home products building; extensions to the main building and manufacturers' building; a new sheep barn; a new grandstand, and new public comfort stations.

Home Products Fair at Willows

"I would like to see the Home Products Fair incorporated in the Exhibition Week at the Willows instead of held in the Armory or some other place at another period during the year. If we could get another building at the Willows I could fill it with exhibits from local firms, while the present manufacturers' building could be filled entirely with entries from Vancouver establishments. Also we could guarantee to have all the space taken by the month of February for both structures," Mr. Mearns affirms.

Mr. Mearns states that a meeting of the executive of the B.C. Agricultural Association will take place shortly, when the representations that the organization will shortly make to the City Council concerning a long-term lease and necessary improvements to the Willows Grounds will be prepared.

Arrangements for the 1927 Exhibition in British Columbia, including the fixing of the dates when each will take place, will be made on September 6 in Victoria, where the annual meeting of the B.C. Fairs' Association will be held. Mr. Mearns is president of this body, and will preside over its deliberations while in session here.

Vesuvius Stirs

NAPLES, Aug. 23.—The Observatory here registered an undulatory earthquake lasting several seconds this morning. The epicenter of the disturbance was recorded as in the crater of Vesuvius.

The tremors was slight, causing no damage and little alarm. It is asserted that it was caused by a lengthy period of intercrateral activity in the volcano.

"I lunched with your hubby today, darling. Hope you don't mind?"

"Not a bit. His typist must be away ill!"

SUMMER RESORT

Good Warm Bathing, Anchorage Tea Gardens, Brentwood. Bathing boxes for your convenience. Fishing, boating and canoeing. Evinrudes for hire.

Another Bolshevik Leader Has Fallen

LEON KAMENOFF

Commissar of Trade, once member of the so-called triumvirate which rules Russia, and one of the principals of the Communist world, who has been replaced by a mere youth, M. Mikoran, of Tiflis, a friend of the head of the Communist party.

HOSPITAL BODY TO MEET SHORTLY

BRITISH COLUMBIA HOSPITALS ASSOCIATION WILL CONVENE IN VANCOUVER

Distinguished British Army Matron Will Attend Conference Sessions —Papers by Nurses

The British Columbia Hospitals Association will hold sessions at the Old University auditorium, Tenth Avenue and Willow Street, Vancouver, September 9, 10 and 11.

Many interesting addresses will be given and papers read by members of the medical and nursing professions concerning hospital work and administration, and visits of inspection will be made by the delegates to the various hospitals in Vancouver and New Westminster.

The evening session on Thursday, September 9, will be open to the general public and will be addressed by the Hon. Mr. Justice Murphy, who will speak on "The Ideals and Functions of Hospitals."

Dame McCarthy

A distinguished guest is expected to attend the convention in the person of Dame Maud McCarthy, G.B.E., Matron-in-Chief of the Imperial Territorial Army Nursing Service, and who is at present attending the convention of the Canadian Nurses' Association at Ottawa. Dame McCarthy, who is a graduate of London Hospital, has had a distinguished career, having served with distinction in the South African war, and was Matron-in-Chief of Queen Alexandra's Imperial Military Nursing Service during the Great War. She has been awarded many British and foreign decorations.

Sessions will commence with registration of delegates at 9 a.m., Thursday, the convention being called to order at 10 a.m., when addresses of welcome will be given by Mayor L. D. Taylor and Rev. Father O'Boyle, which will be followed by a business session, after which a conference of Women's Auxiliaries will be held. The delegates will be guests of Sister Superior at luncheon at St. Paul's Hospital.

The Thursday afternoon session will be given over to reports of committees.

The Programme

The programme of the committee on medical affairs will be given at the Friday morning session. This will be followed by addresses by Dr. H. E. Young, Provincial medical health officer, and Dr. A. S. Lamb, Victoria, whose topic will be "Some Points Concerning the Inspection of Hospitals." Papers will also be read by Dr. H. W. Hill, director of laboratories, Vancouver General Hospital, "Points on the Treatment of Infectious Diseases in the Small Hospitals"; Dr. H. A. Murphy, Kamloops, past president of the association, on "The Hospital and the Medical Profession," and Mr. J. A. Thomas, Provincial fire marshal, on "Safeguards Every Hospital Should Establish for the Prevention of Fire."

Luncheon on Friday will be held at the convention hall, when the delegates will be guests of the directors of the Vancouver General Hospital, and round-table queries will be tendered by the guests.

At the Friday afternoon session the programme of the committee on nursing affairs will be given. This will be followed by the following papers by: Miss A. L. Boggs, R.N., superintendent of the Royal Inland Hospital, Kamloops, "What Responsibilities Does the Small Hospital Accept in Establishing a School of Nursing?"; Miss Black, R.N., superintendent of nurses, King's Daughters' Hospital, Duncan, "The Superintendent of Nurses in the Small Hospital—What Is Expected of Her"; Miss K. W. Ellis, superintendent of nurses, Vancouver General Hospital, "Revues of the Modern Trend in Nursing and in Nursing Education."

To Visit Royal City

Election of officers for the ensuing year, resolutions and new business will take up the Saturday morning session, following which a visit of inspection will be made by the delegates to the new infectious diseases hospital. Following the inspection, the delegates will be taken by car to the Royal Columbian Hospital, New Westminster, where they will be the luncheon guests of the president and directors of the hospital, after which they will be the guests of Dr. J. G. McKay, of Hollywood Sanitarium at the Provincial Exhibition.

The nursing education section of the association will hold a special meeting in the convention hall at the close of the Friday afternoon session. Recommendations of the Board of Examiners for the certificates of registered nurses, and other matters of interest will be discussed.

GOOD ROADS LEAGUE CONVENTION MEETS

President Relates Conflicting Attitudes Taken by Provincial Department

VERNON, Aug. 23. — With the largest attendance of delegates since its organization, the provincial convention of the Good Roads League of British Columbia opened here this afternoon, with Mr. J. J. Johnston presiding. In his opening remarks, the president said that when the report of last year's convention was presented at Victoria, they were told that the requests of the league were well within reasonable bounds, and that the Government was glad of the league's co-operation. Some of the improvements suggested then had not been carried far, the chairman observed, and he mentioned a number of roads which he thought might be improved, but when addressed regarding these, the department, Mr. Johnston said, had replied that it knew best what was required for the roads of the Province. This, the chairman claimed, did not agree with the remarks he had quoted previously.

Dominion and Highways

Mr. Johnston recognized with satisfaction the limitations the Government had put on heavy traffic. He urged contribution from the Dominion funds to the upkeep of the Provincial main highways, and hoped a recommendation for such aid would be sent on to the Dominion convention of the league at Edmonton next year. Mr. Fred J. Elkins, manager of the Automobile Club of British Columbia, urged the convention to send a strong delegation to the Edmonton convention to support construction of an all-Canadian highway from Alberta to the Coast through the Jasper Park district.

A resolution submitted by the municipality of Burnaby asking support for a proposal to make that part of Douglas road connecting with Kingsway a primary highway was voted down. Mr. A. Patterson, chairman of the municipal committee, opposed the request on behalf of rural municipalities, declaring that the farming districts had to maintain many thousands of miles of roads with small assistance from taxation compared with that received by big centres of population.

THE NEW FRENCH REMEDY,
THERAPION No. 1
THERAPION No. 2
THERAPION No. 3

Boys' Suits

of

Hard Wearing Fabrics

Well tailored and nicely finished garments of fabrics that are strong enough to stand the strain of school wear, and yet retain their smart appearance. A large selection to choose from, and nearly all with two pairs of knickers. Priced from ..... $7.65 to $20.00

Long-Trouser Suits

Well tailored of good appearing fancy tweed and blue serge in all the newest models for the little fellows. Sizes from 8 years up. Priced from, a suit ..... $15.00 to $20.00

W. & J. WILSON

ESTABLISHED CLOTHIERS 1862

TO MEN AND BOYS

1217-1221 GOVERNMENT ST., VICTORIA, B.C.

Cathcart's Surprise Women With an $8.50 Brogue

Not of the somewhat clumsy looking (though sensible) type but a New Lightweight Brogue With an Exceptionally Smart Appearance and of the Very Finest Manufacture. See this tan brogue in our window.

CATHCART'S

We Can Fit and Suit You
1208 Douglas St. Phone 1125
WM. CATHCART & CO., LTD.

TODAY'S SPECIALS

At the New England Market

Prime Ribs Beef, lb.	20c	Rump Roast Beef, lb.	20c
Pot Roast Beef, lb.	10c	Boiling Beef, lb.	10c
Boneless Stew Beef, lb.	12½c		
Shoulders Local Spring Lamb, lb.	28c	Legs Local Spring Lamb, lb.	40c
Lamb Stew, lb.	18c		
Choice Veal Roast, lb.	25c	Veal Stew, lb.	15c
FOWL			
Fresh Local Fowl, lb.	30c	Fresh Local Chicken, lb., 32c and	35c
No. 1 Alberta Creamery Butter, 3 lbs. for	$1.15		

Sold Only With Other Goods

NEW ENGLAND MARKET

750 YATES STREET (Across From Dominion Hotel)
Free Delivery Phone 2368

No Other Tea as Good

"SALADA" TEA

We ask you to test this yourself.

Victoria Baggage Company
H.M. Mail Contractors

Our Specialty
Furniture Moved, Crated and Shipped
Pool Cars for Prairies and All Points East

We Can Save You Time and Money. Largest Vans in the City

Phones 2505 and 2506
510 Fort Street

PRODUCERS SAND AND GRAVEL CO., LTD.
SAND AND GRAVEL
Scientifically graded and washed with fresh water. Largest capacity in Canada.
1902 Store Street Phone 300

Newton's Doll's House
GUESSING CONTEST
The winning ticket numbers are: 114, 262, 324, 350, 395.
Owners of these tickets please see
S. R. Newton Paint Co.
560 Yates Street
Paint and Roof Compositions

"What did Mr. Williams say when you gave him the brandied cherries we sent to cheer his convalescence?"

"He said he was afraid he was not strong enough to eat the fruit, but he appreciated the spirit in which it was sent."

Unknown Shot by Another Unknown

MONCTON, N.B., Aug. 23.—Acting in a peculiar manner, an unknown man climbed to the roof of the railway station at Pelletier, Que., yesterday and while perched there he was shot and killed by another, also unknown. This was the report given to the investigtion department of the Canadian National Railways here this afternoon. The victim's body awaits identification at the C.N.R. station in Pelletier.

Carry it always with you!

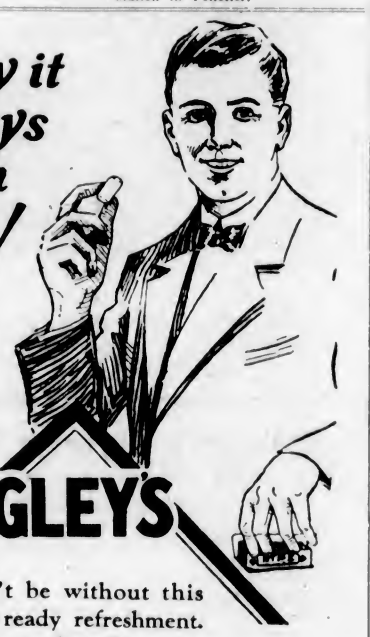

WRIGLEY'S

Don't be without this ever-ready refreshment. Enjoy its benefits every little while. Follow the healthful practice of using it after every meal. Keeps teeth clean, breath sweet, appetite keen and digestion good.

It's *great* after smoking!

WRIGLEY'S Spearmint Doublemint Juicy Fruit and Nips

After Every Meal

Gordon Head

Near Douglas Park, seven acres, all cultivated, mostly potatoes; four-roomed house, garage, city water; half of 1926 crop in sale.

$3,300

Prospect Lake

Small good two-roomed house, basement; one acre, all cleared, in garden and fruit; garage, fowl house; Jersey cow, two dozen laying fowls; barn and four tons hay.

$1,650

ARTHUR COLES
Real Estate and Insurances
1205 Broad Street Victoria, B. C.

Having a Leg Stretch After a Long Ride

A Party of Trail Riders on Their Recent Ride Through the Canadian Rockies Resting in the Shade by a Mountain Trail After a Long Stretch in the Saddle.

SPEAKERS REVEAL GYRO'S PROGRESS

VICTORIA GYROS HEAR OF ACTIVITIES OF EDMONTON AND CRANBROOK BODIES

"Power," "Poise" and "Purpose" Discussed by Three Local Members—Foxy Quiller Coming

The splendid progress being made and the nature of the activities carried on by various Gyro Clubs in Western Canada were revealed yesterday in addresses delivered before the Victoria Gyro Club by members of the Edmonton and Cranbrook Gyro organizations.

Mr. Gus Isaacs told the local clubmen of the big street carnival which the Edmonton Gyro Club holds in the Alberta Capital City every night for a week sometime during the Summer months. The sum of $5,000 is raised through this method for community service work. The Edmonton Gyros have organized, equipped and are maintaining three playgrounds in that city.

Cranbrook Gyro Club was represented by one of its members, Mr. Austin McDonald, who stated that while the Cranbrook body was probably the smallest in point of attendance of any Gyro Club in the Province, it was, however, comprised of members who were "full of pep."

"The Gyro Club in Cranbrook has consented to take over and conduct the annual Fair there, and we propose making the exhibition a great success, financially and otherwise," the speaker declared.

Short addresses were given by Messrs. Harold Beckwith, Bert Hebden and Roy Manzer on the symbol of the Gyro institution, exemplifying "Power," "Poise" and "Purpose."

The directors were instructed to appoint a special committee of the Gyro Club to work with Mr. Lewis, the producer, in putting over the show, "Foxy Quiller," which the Gyros will stage on September 29 and 30, and October 1, at the Royal Victoria Theatre.

COURT OF REVISION SITS THIS MORNING

Voters' List Under Review Mornings Between Inclusive Dates August 24-30 at Court House

Commencing this morning and continuing each day until August 30, Judge Lampman will sit in revision of the Provincial Voters' List in the County Court room of the Court House, Bastion Street. The sessions will begin at 10:30 a.m. each day and continue until the business before the court is completed.

On August 25 and 27 sittings will be held both at 10:30 a.m. and at 8 p.m. Thursday afternoon has been set aside for the convenience of Oak Bay voters wishing to appear before the court.

Voters who have received from registrars notices of objection directing them to attend before the revising officer on a specified day will be heard first at the opening of the sittings on that day and, if there are two or more sittings on the same day, they will be heard at the opening of the first of such sittings.

At any sitting any voter whose name is not on the list as posted up by the registrar may apply without previous notice and have his or her name added thereto.

Found Dead

VANCOUVER, Aug. 23.—Lying across a bed in his room at a local hotel, Laughlan McDonald was found dead by officers answering a call Sunday afternoon. McDonald had been in poor health for some time and death is believed to have been due to natural causes.

Simple Remedy For Bad Stomach Gives Quick Relief

No Need of Strong Medicines or Diet—Famous But Simple Old English Recipe Keeps Stomach in Fine Condition, Banishes After-Eating Distress

If you are a victim of Stomach Troubles—Gas, Sourness, Pain or Bloating—you may have quick and certain relief by following this simple advice.

Don't take strong medicines, artificial digestants, or pull down your system by following unnecessary starvation diets.

Never hurry your meals or overeat of anything, but within reason most folks may eat what they like—if they will keep their stomach sweet, clean and active, and free from the souring acids that hinder or paralyze the work of digestion.

And the best and easiest way to do this is to follow every meal with a small amount of pure Bisurated Magnesia—a pleasant, harmless and inexpensive form of Magnesia that promptly neutralizes acidity and keeps your stomach sweet and clean.

A week's trial of Bisurated Magnesia, which may be obtained from any druggist for only a few cents, will easily convince you of the great value of this old English recipe.

Be sure and get BISURATED Magnesia—not a laxative. (Advt.)

Vancouver Party Pays Trade Visit In the Okanagan

VERNON, Aug. 23.—Crowds greeted the special Canadian Pacific train which is carrying over forty delegates of the Vancouver Board of Trade, headed by Mayor L. D. Taylor, of Vancouver, on a trade trip through the Okanagan and Kootenay Districts of British Columbia.

At the first official stop, Vernon, the visitors were greeted by a very large assemblage and entertained to luncheon, being afterwards taken on a motor trip through the Coldstream District to Shuswap Falls.

At the banquet the delegates were welcomed by Mayor L. L. Stewart, of Vernon; Mr. W. C. Ferris, president of the local Board of Trade, and Mr. F. B. Cossitt, former Trade Commissioner at Wembley, who all stressed the importance of such visits.

Speeches in reply were made by Mayor Taylor and Mr. F. E. Burke, president of the Vancouver Board of Trade, who mentioned it was six years since the board's last visit.

The delegates motored to Kelowna today, and will sail down the Okanagan Lake on Tuesday evening to Penticton on the Canadian Pacific Steamer.

Rt. Hon. G. H. Roberts Will Attend Trades And Labor Congress

MONTREAL, Aug. 23.—The British Trades Union Congress has appointed the Rt. Hon. G. H. Roberts, P.C., J.P., one of the outstanding men in the ranks of British labor, to represent the Congress officially at the forthcoming annual convention of the Trades and Labor Congress of Canada, it is announced by Mr. John T. Foster, president Montreal Trades and Labor Council. The convention opens in Montreal on September 20.

A former Food Controller, Minister of Labor and Lord Commissioner of the Treasury, the Rt. Hon. George Henry Roberts, or "George," as he is known to the rank and file of British labor, has held some of the highest offices yet attained by a member of the Labor party of Great Britain. He has been prominent in the trades union movement from his youth and as a young man was secretary of the Typographical Association and president of the Trades Council of his native Norwich. He was also elected to represent Norwich in the House of Commons as Labor member, and held the seat until 1922, and sat for the same constituency from 1922-23 as Independent. He held office as Lord Commissioner of the Treasury from 1915 to 1916; was Secretary to the Board of Trade, 1916 to 1918; and Minister of Labor from 1917 to 1918. In January, 1919, he became Food Controller, an office he held until February, 1920.

While Labor member for Norwich he acted as Chief Whip for the Parliamentary Labor party for some years.

Visitor. "Do you give your dog plenty of exercise?"

Farmer. "Oh, yes. He goes for a tramp now and then."

CONSERVATIVES OPEN COMMITTEE ROOMS

Headquarters Located on Yates Street, With Offices for Each of the Wards of the City

Instituting a vigorous campaign in this city, which will be continued until the close of the election, on September 14, the Liberal-Conservatives have opened committee rooms in the various wards of the city as well as establishing headquarters at 623 Yates Street, between Government and Broad Streets. In addition to these committee rooms, the Association is maintaining its regular headquarters in the Campbell Building.

Henceforth the various offices will be open continuously, and any information that is desired may be obtained by inquiry at these places or by telephoning to the different headquarters. These committee rooms, with the telephone belonging to each, are as follows:

Ward	Phone
1—555 Johnson Street	6254
2—2651 Douglas Street	668
3—731 View Street	1100
4—910 Blanshard Street	2727
5—408 Menzies Street	6316-6329
Conservative Association Rooms, Campbell Building	6820

Each of the Ward Associations has entered upon the work of the campaign with a will, and this work will be continued to the end of the election contest.

Hon. S. F. Tolmie, the Conservative candidate for the city, will not be in a position to give as much time as he would like to the local fight. He is being called upon to represent the Government in various constituencies, aiding in the election of the party candidates. For the first three evenings of this week he is appearing with Mr. R. H. Pooley, M.P.P., in Comox-Alberni, speaking in turn, in Wellington, Parksville and Alberni.

On Thursday evening he will be in Agassiz, speaking in the interests of Mr. H. J. Barber.

At an early date after this it is the intention to have the Minister of Agriculture address a meeting in this city in his own interests.

Husband—I saw you go into the palmist today. What did you go there for?

Wife—To have my hand read.

"And I saw you go into the public-house. What did you go there for?"

"To have my nose red," was the cool reply.

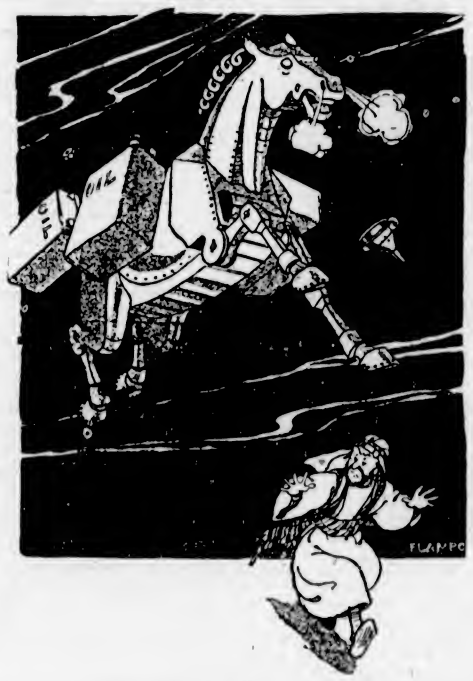

"CIVILIZATION ENTERS MOSUL"
—From The New Leader, London.

Acute Cold in Head Knocked Out Quickly

To stop sniffles, to relieve hacking cough just breathe CATARRHOZONE. It is Nature's greatest healer, full of soothing essences that comfort and ease a distressed nose or throat.

CATARRHOZONE dislodges disease germs quickly — that is why it is so successful in Catarrh, Coughs, Sore Throat and Bronchitis. Get Catarrhozone today. Complete outfit, containing hard rubber inhaler, $1.00; small size, 50 cents. At all dealers. (Advt.)

Angus Campbell & Co., Ltd.
1008-10 GOVERNMENT STREET

Smart Knitted Sports Suits $17.50 and Up

Very dainty indeed are these new wool and silk and wool Sports Suits. There is no garment that can be worn on so many different occasions with such satisfaction to the wearer as a well-proportioned knitted suit. Shown in smart double-breasted and cardigan coat styles with natty skirts featuring knife pleating, kick pleats and button trimming, some with and without bodice, in all the new shades. They make an ideal garment. Jumper styles are also shown in smart new color combinations, in very attractive designs. These are finished with pockets and ties. Many suits to choose from at prices ranging up from, a suit $17.50

COLORS	COMBINATION COLORS
Rust, Reseda	Silver and Black
Dawn, Rose	Helio and Black
Powder	Reseda and Camel
Cocoa	Powder and Gold
Tan	Navy and Silver

Dainty New Neckwear

When worn with your knitted suit those pretty four-in-hand ties will surely catch your fancy. Pretty Autumn colors with ombre shadings, make this little accessory something to be desired. Reasonably priced at, each ..... $1.25 and $1.50

English-made white georgette and crepe, with lace edge and braid trim, Collar and Cuff Sets. An accessory of refinement appreciated by every dainty person. Sold at, per set ..... $1.50 and $1.75

Smart Crepe de Chine and Georgette Colored French Kerchiefs for pocket or sleeve add a touch of spice to the ensemble. Up from 25c

School Days Coming Soon

After a long delightful vacation school opening looms near. Children, as a rule, don't view this occasion with much enthusiasm, but when they see the cute, smart, little garments we have purchased for their benefit, they will be anxious for opening day, just to have the opportunity of wearing them.

Flannel Dresses

Nice Warm Flannel Dresses for girls, ages 8 to 14 years, in pretty shades of fawn, henna, green, blue and brown; trimmed with contrasting shades; some with silk braid and fancy buttons, high neck, long sleeves, with all pleated skirt or kick pleat in front. Prices, $4.50 to $5.90

Navy Serge Gym Dresses, with three box pleats in back and front on square cut yoke, ages 6 to 14 years ..... $3.75 to $7.50

All-Wool Navy Serge Bloomers, pleated on band at waist and elastic knee, ages 6 to 14 years ..... $2.25 to $2.50

Reefer Coats

Smart Navy Reefer Coats, made in good quality Fox serges, trimmed with brass buttons; suitable for boys and girls. Prices, $5.00 to $8.25

Cute Fall Hats

Our initial shipment of Children's New Fall Hats includes the newest Autumn shades and shapes. See them before our stock is picked over. Prices range from, each ..... $2.25 to $4.50

BOARD ADOPTS WAGE CHANGES

The Minimum Wage Board has adopted changes in the regulations governing the employment of women in British Columbia vegetable and fruit-canning plants as recommended at a conference of employers, employees and representatives of the public in Vancouver last week, and the new rules will go into effect sixty days after the date of the conference. Mr. J. D. McNiven, Deputy Minister of Labor, announced yesterday.

Mr. McNiven explained in a statement that the conference proposed that inexperienced workers in the first two months of employment should receive a wage of $11 a week, not $11 a month as was reported last week.

An experienced woman worker must work forty-eight hours to be entitled to the new minimum wage of $14.40 a week. Should she work for a smaller period her wages will be computed at the rate of thirty cents an hour. It is only when an employee has worked a full forty-eight hour week and failed to earn $14.40 by piece work that the employer must make up this minimum wage to her.

$140,000 Mill Fire

BLENHEIM, Ont., Aug. 23.—The plant of the Rutherford Milling Company, one of the first flour mills in Ontario, was destroyed by fire Saturday. It had been in operation forty-two years. The last appraisal a year or so ago was $140,000 for the buildings and machinery.

Earth Undulates

AVELLINO, Italy, Aug. 23.—An undulatory earth shock was felt in this section this morning.

Cooling, Refreshing, Strengthening

SHREDDED WHEAT

The ideal hot weather food for breakfast or lunch. Delicious!

What About the Magnificent Cattle Seen at the Victoria Exhibition?

Do you realize the thousands of dollars that aggregation of cattle represents? If you are a stock raiser dealing in pedigree stock, or any grade livestock, you MUST overcome losses through cattle abortions and YOU CAN overcome such losses by having the "Bowman" abortion remedy on your premises. Don't waste time thinking about this but ACT now. Get in touch with us.

The Erick Bowman Remedy Co. of Canada, Ltd.
Office and Factory, 518 Yates Street

The Daily Colonist

Established 1858

The Colonist Printing and Publishing Company, Limited Liability

J. L. Tait, Business Manager

Subscription Rates by Carrier and by Mail in Districts Contiguous to Victoria, Served by Colonist City Carriers:

Yearly $12.00
Monthly 1.00

Subscribers in ordering change of address should be particular to give both old and new address.

Subscription Rates by Mail:
To Canada, Great Britain, the United States and Mexico, except districts as above:

Yearly $6.00
Half Yearly 3.00
Quarterly 1.50

All subscription rates payable in advance. Mail subscribers are requested to make all remittances direct to The Daily Colonist.

Tuesday, August 24, 1926

FUNDAMENTAL TRUTHS

Sir Ernest Benn, one of Britain's leading economic and industrial experts, has been writing in The Edinburgh Review on the subject of industry, politics and public opinion. The subject is a wide enough one in all conscience, but the views expressed are succinct and open up a field of speculation on the nature of effort. The recommendations, if applied, would undoubtedly do a good deal to assuage world unrest. For instance, Sir Ernest advances the theory that our work succeeds only so far as it satisfies others. That thought is, he says, a simple and obvious truth and yet it hardly finds a place in the discussion and thought of the day. If only half the thought now devoted to the position of the worker were applied to a study of the views of the consumer, Sir Ernest believes our industrial problems would completely disappear.

In effect his theory is that while any human need or desire remains unsatisfied there is work and employment waiting for somebody. It is only necessary to study the need and strive to find ways to supply it, and work will follow as a matter of course. On the other hand, if we think only of the worker, and ignore or treat as secondary the need or desire from which work might arise, we put the car before the horse, an arrangement which makes progress slow and difficult. The bulk of modern trade, Sir Ernest points out, consists in the supply of luxuries, things which make life easier but without which existence is still possible. What he describes as the warped "producer-mind" of today develops a reaction in the "consumer-mind," which tends to reduce trade to the indispensable minimum.

Sir Ernest does not contend that the error being perpetrated is confined to any one class. He blames the worker who tries to get two weeks' wages out of a piece of work that ought to be performed in half the time, and the coal-owner also who, having an economic seam of coal, agrees with a colleague owning a worn-out pit jointly to rob the consumer. Both, he says, overlook the indirect damage which they do to themselves, as well as to others by driving the consumer to alternatives or abstinence. Public opinion is blamed by the writer for the devastating burden of taxation and he points out how an impecunious public do not develop enthusiasm for the woes of the super-tax payer. If, however, the public understood that the super-taxes take away and dissipate most of the wealth on which industrial and other development alone pedend, then there would be no more super-taxes.

Sir Ernest is not a believer, even in the remotest degree, in public ownership. Property left in the hands of the individual, however degraded and immoral he may be, and however much it may spoil his individual chances of getting to heaven, can only function to promote enterprise and development. On the other hand, when property is taken from the individual and used by the Minister of Agriculture to employ a clerk to make a census of sows, it earns nothing for anybody (except the clerk), turns capital into income, adds to the price of pork, reduces the supply of bacon, and renders impossible the productive enterprise to which the property would have been applied had it been left in private hands. Thus taxation damages the taxpayer but the damage done to the community is far greater. The abolition of private property, in the opinion of the writer, would mean the abolition of all property. We quote some of his fundamental principles as followa:

Work is a service to others.
The buyer settles the price.
An article is worth what it will fetch—no less and no more.

Property, to whomever it belongs, serves the community, and since the individual is the only known agent able to conserve property, private ownership is essential to public good.

Government can prevent evil, but can do no positive good, and, in particular, is from its nature incapable of any form of material production.

Until things like these are understood little hope of material progress offers itself to a suffering humanity. But these things accepted, and a return to individuality and activity thus assured, the general standard of living would move regularly upwards.

AN AMERICAN VIEWPOINT

A remarkable feature of the present election campaign in Canada is the interest shown by certain American journals in the event. Among these is the Magazine of Wall Street, which devotes a three-page article to the subject. This publication seems to imagine that Canada is facing a momentous decision, and that she is at the parting of the ways. We do not recall any election in which the same claim was not made, either within the country or without. The Wall Street publication professes intense interest in the situation inasmuch as there are "billions of American capital invested in Canadian enterprises," and because of this it considers "world history is in the making in Canada." In other words it expresses the opinion that nothing less is at stake than whether Canada is to continue in the British Empire or gradually cut loose. In this respect it says dogmatically, "If the Liberals win the British Government may as well give up the idea of a solid British Empire."

It is in the respect noted that the elections are looked upon by some American eyes, as a milestone in Canada's history. The Magazine of Wall Street says emphatically that "many feel that under an American Government Canada would be much further along economically," and that "economically America and not England is the mother country." The publication says: "The Conservatives claim, not without justice, that if the Liberals have their way, and Canada becomes entirely independent of the United Kingdom, she will be too weak to stand by herself, and that economic determination will compel her to seek protection through some more or less formal arrangements with the United States." The Wall Street Magazine admits that 40 per cent of the population (French-Canadian and Catholic) would resist to the end any such move, because they fear the possible interference of our Government (American) to their local religious freedom. The Wall Street Magazine is "magnanimous" enough to admit that the least civil commotion would be caused if Canada should continue under the British banner, but it suggests that the other horn of the dilemma is that after all Canada must find the solution of her serious economic problems in the United States, and "that economic law will finally prevail." Then it says, "Conservatives, in fact, accuse Hon. Lyon Mackenzie King, ex-Premier of Canada, of deliberately encouraging a programme which would result in the separation of Canada from the United Kingdom."

BRITAIN'S COAL STRIKE

The demand for the maintenance of short hours in the coal mining industry of Britain is only an adamantine demand so far as the miners' leaders are concerned. There are several coalfields where the miners are now working, not seven hours a day, but eight, nine, ten, and even twelve-hour shifts on their own initiative. These workers do not seem to be concerned in any way as to how long the present strike continues as they are working outcrop coal, with, in some cases, shallow pits or drift workings. On the basis of what these men are doing there is at least some logic in the contention that the miners generally, if left alone by the Miners' Federation, will work longer hours in order to earn more money. Where they do not it is only trade union restrictions that prevent them.

Lieut.-Colonel F. I. Leslie Ditmas, who was formerly chairman of the Upper Silesia Coal Commission, in commenting on the coal strike situation in Britain, points to how the British collieries took advantage of Continental collieries during the French occupation of the Ruhr. He says that now in Upper Silesia the miners are cheerfully working an hour overtime, while in the Ruhr, not only are the huge stocks of coal being got rid of very rapidly, but supplementary shifts are being worked. Some of the poorer collieries which were closed have been restarted, and miners who drifted to other industries are flocking back to the pits. On the Continent, therefore, there is a disposition to work longer hours and to work harder, and the economic pressure of events in the international field must exercise its influence on the British coal situation. There are recent evidences that such is proving the case, for not only are men going back to work, but, as noted, in some instances, they are working longer hours in order to earn more money. The coal strike in Britain is petering out despite the adventitious aid which its continuance has been securing.

HEALTH

Dr. Hemming Belfrage is one of those who believe that the general standard of health is far too low. He points to the crowded wards and out-patient rooms of the hospitals, to the extensive sanitorium and asylum accommodation that has become necessary and to the high rate of infant mortality. In commenting on this he alludes to the manner in which a certain section of society provides the patent medicine vendor and quack with a source of unlimited income. He tells how the unqualified practitioner was never so flourishing and how new methods of "cure" are sprung upon an ignorant and credulous public almost every day. Even in these enlightened days ignorance of the simplest principles of anatomy and physiology is rife, though in reality the public is eager for trustworthy information. Because of the ignorance that prevails and the credulity caused thereby there is loss of health which entails a heavy charge on the national expenditure. There is, too, as Dr. Belfrage shows, a heavy drag on the progress and financial stability of the nation. He is alluding to the British nation but what he says has application everywhere.

Motorist Dies of Hurts

SASKATOON, Aug. 23.—Miss Mildred Rolph, seventeen, of this city, died in hospital last evening as the result of injuries received when the car in which she was a passenger and driven by J. C. Patton, toppled on its side on the Watrous Road this afternoon. Five other occupants were uninjured.

Note and Comment

By R. B. D.

She was gazing with an enraptured look on her face at the front page of The Colonist. If she had been gazing with the look mentioned at the page of The Colonist which contains the social and fashion news of the day, we should not have considered the matter worthy to be made a note of; but she was not doing that. She was absorbed in something that appeared on the front page, the page that is filled, as a rule, with the current news of the day, largely political news, on the mornings of these absorbingly interesting political times.

• • •

After gazing for a short time at something that had attracted her attention in the upper right hand corner of the front page of the paper, she murmured, "My, what a nice-looking boy! He looks as if he might be worthy of a vote!" She was looking and commenting upon a picture of Mr. Carew Martin that The Colonist had been so generous and so fair as to print in a conspicous place on its front page. She was not a young and romantic girl, either. She was a lady of mature years, who might have been expected to look at the political situation in Canada at the present time from a practical and common sense point of view.

• • •

The enraptured look which we caught on the face of this deluded woman, not the first woman to be deluded by the face and figure of a "nice-looking boy," and that thoughtless exclamation confirmed our belief, frequently expressed, that it was not safe to give women votes; that by giving women votes we were running the risk of altering, and possibly disfiguring, the face of the political situation. But the women have votes, women are entitled to sit in Parliament if they can get elected, and we mere men must make what we can out of the perplexing situation.

• • •

Giving the women votes and the right to sit in Parliament did not make them practical. Miss Agnes Macphail, although she scorns men, young or old, plain or "nice-looking," sat in the late Parliament and is trying to secure a seat in the next Parliament. Miss Macphail says she believes in group government, which is the most dangerous kind of government. She says she believes in group government because if the Government in power happens to be weak and is intent upon staying in power, a small minority group can impose its will upon the Government and inflict its policies (Miss Macphail calls her policies principles) upon the country. A small and comparatively insignificant group with a weak and unscrupulous Government in power, has been inflicting its policies upon all the people of Canada for five years.

• • •

However, we are told that there is nothing new under the sun. There were Agnes Macphails in the world years and centuries before the Suffagettes of Britain, after a most interesting and peculiar agitation, secured votes for themselves and for the women of all the democracies of the world. The only change in the aspect of the situation is on the face of that situation. Women played prominent parts in the political affairs of nations long before they were given a political status equal to that of men. You have but to consult history to find out all about the activities of women in matters of government.

• • •

But the women who played important parts in the direction of the affairs of nations were not all so virtuous in their lives as Canada's virgin politician.

• • •

Fortunately for Miss Macphail, there are men politicians who, out of consideration for her virgin innocense, have done what they could to shield her from direct knowledge of the most unsavory evils in the world of politics.

• • •

Miss Macphail had heard something about a certain customs report. Being a human being, although a woman, she was anxious to obtain details of that report. Being a reputable woman, she was not quite sure whether it would be perfectly proper for her to read that report. So, Mr. Woodsworth, a gentleman of fine chivalrous feelings, volunteered to look over the report and tell Miss Macphail whether it would be quite proper for her to read it.

• • •

We do not know what Mr. Woodsworth said to Miss Macphail after he had read the report, but we know that the judgment of the chivalrous gentleman was not favorable and the gentleman of Labor and the lady of Progress told the Government of Rt. Hon. William Lyon Mackenzie King that on certain matters they could no longer support it. Rt. Hon. William Lyon Mackenzie King, realizing that he could no longer depend upon the support of the vagrant political elements that had kept him in power for five years, decided to ask the Governor-General for a dissolution. Denied a dissolution, the Premier declared that the autonomy of Canada had been assailed and raised the constitutional issue.

• • •

The candidate of the Liberal Party of Victoria, we admit, has a very "nice face" and a highly creditable record, but consider the smudgy face and the unsavory record of the political party he would support if he were elected to Parliament. The lady who gazed at his handsome face with rapture changed her mind about his being "worthy of a vote" when she was told about the character of his political family. We tell this story because it is illustrative of the natural impulses of women and will be a source of considerable amusement to Hon. Dr. Tolmie, who has nothing but an exceedingly pleasant face and an extremely stalwart figure to recommend him to the good graces of the ladies.

3-Minute Journeys

By TEMPLE MANNING

Where Beasts of Burden Are Sadly Neglected

We are continually hearing of the Bedouin of desert fame. We know him for the romance connected with him, for his marvelous houses, for his splendid horsemanship, and for his interesting nomadic life. But few of us have ever heard of his cousins, the fellahs or Arab farmers. The fellah is opposite in every respect from the Bedouin.

He lives a comparatively sedentary life; seldom or never moving from his farm, and he is a miserable horseman! Let me quote you a paragraph written by Rafael de Nogales, Venezuelan soldier of fortune, author, and Turkish divisional commander in the World War. This is what he says about the fellah:

"He submits his beasts to barbarous treatment, sometimes burdening and saddling them when fourteen or eighteen months old, which accounts for the number of defective horses with sway-backs and fallen croppers that one sees in Palestine and Syria."

We have also heard much about the marvelous horsemanship of the Arab himself. How often have we pictured him, wrapped in his burnose, astride his beautiful Arab steed, racing through the sands of the desert.

"In spite of their fame as born horsemen," writes Mr. De Nogales, "the Arabs in general ride badly, and they rarely master the rules of horsemanship. They have a bad seat and are unable to rise at the trot; and besides using very short square stirrups in which the whole of the foot fits, they employ iron ring bits, which spoil the mouths of their mounts, making them prance about continually from pure fear."

This rather shatters the romance and glamor that we have construced around the persons of those Arabs, does it not? However, there are other traits and accomplishments that they possess that should offset this disappointment.

The Rhyming Optimist

By Aline Michaelis

Is it my part to be content when
I have toiled all day and through
the busy hours spent my strength
in life's swift fray? Is it my part
when light has died and shadows
drift and creep, to rest at night,
well satisfied, and after toil, to sleep?
Is it enough that I have done the
tasks the world demands; have
worked, as all beneat hthe sun must
work, with head or hands? No, I
have never done my part unless each
day I go with gladness welling in my
heart for priceless boons I know;
unless with joy my work is done, joy
known, then passed along, toil's earnings are not wholly won till I have
toiled with song. For brainless
brutes known labor, too, unlit by
lofty goals; but men, if their full part
they do, must strengthen others'
souls.

Will Receive Certificates On Saturday Afternoon

The Navy League Sea Cadet Band which won the first prize in the Juvenile Section, and the fourth prize in the Men's Amateur Section at Vancouver Exhibition, in the band competitions, will be formally presented with their certificates on Saturday afternoon at the Parliament Buildings. The presentation will be made by Mayor Pendray.

The band will give a special concert at 3 o'clock, as many requests have been received from the public for the band to give a public performance.

The boys are to be entertained by the Mayor at dinner at the Crystal Garden on Saturday evening.

The fact of this boys' band securing fourth place in the B Section shows distinctly that their musical talent must be exceptional, as the boys were in a class of musicians that have had years of experience. The cup they received for the B Section is therefore valued very highly by Bandmaster Hodgkins and the boys. Victoria should be proud of these young musicians, who have worked so hard to win this contest, and it is hoped that the public will show its appreciation next Saturday afternoon by attending the presentation of their certificates.

The Weather

Meteorological Office, Victoria, B.C., at 8 p.m., August 23, 1926.

TEMPERATURES

	Min	Max
Victoria	54	72
Vancouver	54	62
Kamloops	58	82
Barkerville	46	
Prince Rupert	54	68
Estevan	54	65
Atlin	52	68
Dawson	46	66
Portland, Ore.	44	90
San Francisco	56	68
Seattle	56	68
Spokane	58	86
Penticton	50	86
Vernon	53	86
Grand Forks	48	81
Nelson	46	84
Calgary	41	62
Edmonton	46	74
Swift Current	42	82
Prince Albert	42	76
Qu'Appelle	44	74
Winnipeg	52	68

FORECASTS

Victoria and Vicinity—Light to moderate winds; continued fair and warm.

Vancouver and Vicinity—Continued fair and warm.

MONDAY

Maximum	73
Minimum	54
Average	63
Minimum on the grass	51
Bright sunshine (Sunday), 9 hrs. 48 min.	

General state of weather, cloudy.

5 P.M. Weather Reports

Victoria—Barometer, 30.06; wind, S.W., 22 miles; cloudy.

Vancouver—Barometer, 30.02; wind, N.W., 4 miles; fair.

Kamloops—Barometer, 29.94; wind, E., 4 miles; fair.

Prince Rupert—Barometer, 30.04; calm; rain.

Estevan Point—Barometer, 29.14; wind, S.E., 4 miles; cloudy.

Tatoosh—Barometer, 30.04; wind, S.W., 4 miles; cloudy.

Portland, Ore.—Barometer, 30.04; wind, N.W., 4 miles; clear.

Seattle—Barometer, 30.02; wind, S., 6 miles; fair.

San Francisco—Barometer, 29.94; wind, W., 20 miles; clear.

Daughter: "What do you think of my portrait of your wife?" Husband: "I think it serves her right."

CANDID AMERICAN TALKS OF WAR DEBTS

Reminds President of Huge Sum States Owes to Allies for Fighting Latter's Battles

Scathing condemnation of America's policy is addressed by Mr. F. W. Peabody, a Massachusetts lawyer, to President Coolidge, says the London, "News of the World." With extraordinary force he depicts the indebtedness of his countrymen to Allied flesh and blood, and calls for cancellation of the war debts. Mr. Peabody quotes a colonel of the American Army as follows:—

You ask very rightly what we owe our Allies. To this question I reply by submitting from memory a few figures and data of what might justly be considered our debt to our Allies, as follows: Total time in War April 6 1917, to November 11, 1918, nineteen months five days. We did not take a man's part in the fighting until September 26, 1918, when we, with Allied assistance, took the St. Michael Salient. It therefore seems that we do ourselves full justice when we say we did a man's share of the figthing for the last three months of the war. For the sake of easy computation, however, let us say we took a full part in the fighting one-sixth of the full period of nineteen months five days, which is quite a bit more than we can justly claim.

Sixth of War Losses

Then, for one-sixth of the war period our losses were approximately: Killed 50,000, wounded 210,000. Placing a value of $50,000 on each young man we lost, our life cost expressed in money was two and a half billions of dollars. Since the enemy was on the run during the greater part of the period of our active participation in the fighting, it is fair to assume that our losses per month were less than they would have been the first five-sixths of the time and before the enemy had broken. To be conservative, however, let us assume that they would have been the same. Then our losses, in men killed, would have been 300,000, and, in wounded, 1,200,000 or, expressed in money, thirty-two billions of dollars. The saving to us, due to our Allies doing our fighting for five-sixths of our war time, is therefore twenty-seven and one half billions of dollars.

So it appears, according to this army expert, that our debt to our Allies is upwards of twenty-seven and one half billion dollars, three times the amount of the credits accorded them by us, not to mention what we owe them for having saved us in averting a contest between the United States and her enemies alone.

A Monstrous Thing

Now doesn't it appear to you, as it does to me, to be a monstrous thing to demand the return of the advances made for our own benefit to our Allies with more than 100 per cent additional we call interest, and to ignore our monumental obligation to them, for which they ask nothing? For obvious reasons the name of my army correspondent cannot be disclosed, but I may give you the name of another army officer in calling your attention to what he thinks about these alleged debts. In a speech at Denver in August, 1924, the Commander-in-Chief of the American armies in France said:—

What was the situation in 1917? We had no plan, no preparation, no artillery, no transportation, no ships, in fact, nothing. If it had not been that the Allies were able to hold the lines for fifteen months after we entered the war, hold them with the support of loans we made, the war might have been lost. We scarcely realize what those loans meant to them and to us. It seems to me there is some middle ground where we should bear a certain part of the expense in maintaining the Allied armies on the front while we were preparing, instead of calling all this money a loan and insisting on its payment. We were responsible. We gave the money knowing it would be used to hold the Boche until we could prepare. Fifteen months! Think of it! We sent our first men in June, and they were not ready to go into the front lines until the following year.

A Brave Judgement

What support, Mr. President, does the Government derive from this bravely uttered judgement of General John J. Pershing? Would that he might tell us, even more candidly, what he feels deep down in his heart. As a substitute for men, we advanced England something more than four billions, under the law authorizing its payment for our security and defence. While her young men were dying by the hundred thousand in the trenches, fighting our fight as much as their own for more than a year, the war was not costing us a man. America taxes an income of £1,000, but £7 15s.; England taxes it £157. She is dependent for her revenue upon her trade, and our tariff wall practically excludes her from trade with us. And yet we, the Croesus-nation, demand of struggling, starvering England, not only the four billions we let her have, but an additional seven billions because she must have time in which to pay. Mr. Peabody concludes by describing the "cruelty" of the United States in this matter as "barbaric."

One Killed and Five Injured in Collision

WINNIPEG, Aug. 23.—Dorothy, the fifteen-year-old daughter of Mr. and Mrs. Schurman, of Elkhorn, Man., was killed, and five others more or less seriously injured in a head-on automobile collision that occurred yesterday on the Winnipeg Beach Highway, two and a half miles north of Glandeboye. The injured are Mrs. Schurman, who is in the Winnipeg General Hospital, suffering from a scalp wound and a fractured left leg; Mary Perlman, nine, and her six-year-old brother, M. Perlman, Winnipeg; Mrs. Bessie Rachootin and her thirteen-year-old daughter, Bessie, also of Winnipeg.

New Bedroom Suites at Weiler's

Abreast of the times in the beautiful new styles and finishes and ahead of all competition in the matter of prices. These are the advantages you gain by coming to Weiler's to choose bedroom furniture.

Your inspection is cordially invited.

WEILER'S

Complete House Furnishers

Government Street Established 1862

The Colonist

Phone 197

General Printing Company Printing
Catalogues Booklets

Lithographers, Bookbinders and Paper Rulers
Embossing and Copper Plate Printing

1211 Broad Street Victoria, B.C.

PURE Creamery Butter — Our Own Brand — MANUFACTURED BY CENTRAL CREAMERIES LTD

Omniscient Bobbies Impress U.S. Visitors

LONDON, Aug. 23.—Points in English life which have specially impressed Americans visiting England for the first time this Summer, says The Landmark, the monthly magazine of the English Speaking Union, are:

The absence of spring bumpers on motor cars, back as well as front, which are general in America.

The number of beggars in the streets of London.

The wearing of buttonholes by Englishmen.

The little gardens attached to nearly all English houses.

The ease and smoothness with which English trains start, compared with America.

The unhurried quietness of an English crowd, even those traveling in the Underground in the rush hours.

The deep green of the trees.

The "Please" and "Thank you" of the bus conductors.

The omniscience of the London policeman.

Three Brothers Drown

OTTAWA, Aug. 23.—Three brothers, Cleophas Belaire, twenty-five; Euclide Belaire, twenty, and Arthur Belaire, seventeen, were drowned in Trout Lake, near Fort Coulonge, Ont., and about sixty-five miles from here, late Friday night. It became known here yesterday. The fatalities occurred when their rowboat swamped as they were crossing the lake. A cousin, Frank Belaire, sixteen, clung to the wreckage and was saved.

Blue Ribbon Prize Winners

We are pleased to announce the following list of winners at the drawing for prizes at our booth at the Victoria Exhibition.

1st Prize—MRS. W. H. SMITH, 1030 Princess Avenue; set Royal Albert cups and saucers.

2nd Prize—MRS. LAWSON, 936 Inverness Street; teapot, cream and sugar set.

3rd Prize—MISS MUIRHEAD, 527 Esquimalt Road; flower vase.

4th Prize—MRS. THOS. LEIGH, 648 Dallas Road; 2 pounds Blue Ribbon Tea, 1 pound Blue Ribbon Baking Powder.

5th Prize—ED. ORD, 1023 Wallaston Street; 2 pounds Blue Ribbon Tea, 1 pound Blue Ribbon Baking Powder.

6th Prize—MRS. J. JONES, R. R. Royal Oak; 2 pounds Blue Ribbon Tea, 1 pound Blue Ribbon Baking Powder.

7th Prize—MRS. BIRKELAND, 1742 Hampshire Road; 2 pounds Blue Ribbon Tea, 1 pound Blue Ribbon Baking Powder.

8th Prize—MRS. PILGRIM, 1253 Woodway; 2 pounds Blue Ribbon Tea, 1 pound Blue Ribbon Baking Powder.

9th Prize—MRS. WILSON, 978 Esquimalt Road; 2 pounds Blue Ribbon Tea.

10th Prize—MRS. McINTYRE, 2540 Prior Street; 2 pounds Blue Ribbon Tea.

11th Prize—MRS. CUTHBURTSON, 2182 Florence; 2 pounds Blue Ribbon Tea.

12th Prize—MR. WILLOUGHBY, 1403 Fernwood Road; 1 pound Blue Ribbon Tea.

13th Prize—MR. J. PARFITT, 1446 Gladstone Avenue; 1 pound Blue Ribbon Tea.

We wish to thank the many patrons of the Exhibition who visited our booth.

BLUE RIBBON Goods are sold and guaranteed by all grocers.

FIFTY YEARS AGO TODAY

(From The Daily British Colonist of August 24, 1876)

Municipal Council—In conformity with a resolution passed by the Municipal Council on August 16, the public are hereby notified that any person or persons causing any combustible matter to be ignited out of doors after sunset will be proceeded against under Section 3 of the Municipal by-law, No. 1, for the protection of the city against fire, October 2, 1862.

From the Sound—The steamer Isabel arrived here at 7 o'clock last evening from Port Townsend, whence she brought the overland mails, forty-four sheep, eight head of cattle, and some twenty passengers. Amongst the latter were Mr. L. Starr, the Misses Helmcken, Mrs. Sykes, Mrs. Valpy, and others.

Saanich—The Premier visited Saanich on Wednesday and conversed with the settlers of the district, who express themselves thoroughly satisfied with the manner in which the appropriation voted by the Legislature is being expended.

"One never hears a word of scandal about her!"
"Has she no friends?"

Free Foot Comfort DEMONSTRATION

ALL DAY TODAY

Seven persons out of every ten have some form of foot trouble. It may be weak or broken-down arches, weak ankles, corns, callouses or bunions or probably a case of tired, aching, painful feet.

Regardless of what may be the nature of your foot suffering, you will find quick and lasting relief at our store during this special demonstration.

Foot Comfort Expert from Personal Staff of Dr. Wm. M. Scholl

At considerable expense this store has arranged for the services of one of Dr. Scholl's most skilled foot comfort experts. He will be pleased to see, on the above date, all persons suffering from any form of foot troubles. His services are *absolutely free.*

Free Pedo-graph Prints of Your Feet

In a few seconds' time, without removing the hose, he can make a perfect impression of your foot that positively shows if you do have foot troubles and to what stage the trouble has progressed.

Come in and get a sample of Dr. Scholl's Zino-pads for corns. They remove the cause—friction and pressure. Sure, safe, instant relief.

Maynard's Shoe Store

649 Yates Street Phone 1232

WHERE MOST PEOPLE TRADE

Only Disabled Soldiers Employed

Constant Public Support Is Essential. Full Value for Your Money.

The Red ✚ Cross Workshop

584-6 Johnson Street (Just Below Govt.) Phone 2169

B.C. FUNERAL COMPANY (HAYWARD'S) LIMITED 734 BROUGHTON ST TELEPHONE 2235 EST'D. 1867

Victoria's Only Exclusive Piano House Knabe—Willis—Chickering—Ampico

When Looking for a Piano Bargain

—it's always as well to visit "Willis." We frequently have some excellent snaps in high-grade used instruments which we can offer you upon EXCEPTIONALLY easy terms. If you're wanting a new Knabe, Willis or a Chickering, remember we make liberal allowances for used instruments (organs and gramophones included) in part payment towards new ones.

Willis Pianos LIMITED

1003 Gov't Street Phone No. 514

BEST ISLAND COAL

Victoria Fuel Co., Ltd.

1203 Broad Street. Phone 1377

YOU, Too, Can Have This

Dear Sirs:

When you offered to trade me a whole new, unused day for my washday, I snapped up your offer. And I am finding all sorts of interesting things to do in this new day. I have time for charitable work, for reading and study that I wouldn't have, if I had to worry about how my clothes were going to get cleaned each week.

By sending my washing to your laundry I actually save money.

MRS. T. B.

PHONE ONE ONE EIGHT

VICTORIA STEAM LAUNDRY Co. Ltd.

Always The Best

WOOD

Good Fir Wood..... $4.00 per cord load
$2.25 per half load

Kindling ..... $5.75 per cord load

C.O.D.

LEMON, GONNASON CO., LTD.

Phone 77 2321 Government St.

The New York Life Insurance Co.

Have an opening for a responsible man or woman on our Agency Force in Victoria.

This is an opportunity for the right person to take orders for our latest policies with:

1. Life Protection
2. Disability Benefits
3. Accident Coverage
4. Old Age Provision
5. Permanent Savings

For men, women and children.

SEE

MYRON N. BOYD

Agency Director, at the Empress Hotel on Monday, Tuesday or Wednesday

Or address inquiries to him at

British Columbia Branch

1211-1219 Vancouver Block Vancouver

Brunswick Light-Ray Records

Can Be Played on Any Phonograph

Step in and try over some of the late peppy fox trots.

541 Yates Street **KENT'S** Phone 3449

Pianos, Phonographs, Radios

C.P.R. PRESIDENT EXPLAINS PLAN

SAYS ELECTRIFICATION OF THE MOUNTAIN LINES DEPENDS ON EXPERIMENTS

Tests Are Being Made of Use of Diesel-Electric Engines in Railway Motive Power

WINNIPEG, Aug. 23.—"The electrification of the mountain lines, in respect of which extensive investigations have been made during the past few years, will depend somewhat upon the experiments now being made in the use of Diesel electric engines in railway motive power. The problem of the company is a relatively simple one in this some method of increasing the capicity of our lines in the mountains will ultimately be necessary, and that which involves the least initial outlay and the largest saving in operating expense is the one which will be eventually selected," said Mr. E. W. Beatty, president of the Canadian Pacific Company in an interview here. "The work will not, of course, in any event be prosecuted until treffic conditions warrant it.

"The 1925 construction programme in the West is proceeding satisfactorily, and when completed will add 145 miles to the company's lines, principally in Alberta and Saskatchewan. The programme for the subsequent year has, of course, not yet been determined.

Conditions Improve

"Conditions in Canada are, as I have often said, undeniably improving. This is principally due to agricultural prosperity and the development of the pulp and paper industry. Mining activity is also increasing, but has not shown a relative position.

"In consequence of the satisfactory crops of the past three years and the almost assured good crop of this year, the conditions in Western Canada are better than at any time since the war. Whether the East can keep pace with the West will depend upon the ability of its industries to secure a larger proportion of the home market and also increase their markets," he added. Asked with regard to conditions in great Britain and the possibility of increased trade between the Dominion and the Motherland, Mr. Beatty stated that conditions in Great Britain are entirely abnormal due to the existing coad strike, the direct and indirect losses of which must necessarily have been enormous. Until this has been settled on a basis which will restore the economic stability of that very essential industry it would be, he thought, somewhat hazardous to prophesy an improvement in British trade conditions.

Confidence in Britain

There exists in Great Britain the greatest confidence in the ability of the industries of the nation to stem this trying and expensive period, but until a proper relation is established between wages paid on the one hand and the services rendered for them on the other, the situation must remain embarrassing and the results to trade uncertain.

"There are many ways in which immigration can be further encouraged," Mr. Beatty said when discussing the subject, "the principal being the provision in Great Britain of additional training farms for agriculturists, these to be sufficient in number to enable a steady supply of many thousands of young Englishmen, who are physically fit, and who have been trained in the rudiments of agriculture. When conditions become a little more definitely settled industrially it is more than likely that the immigration of skilled artisans can likewise be encouraged, but definite policies in these respects will probably have to wait until the present elections are over."

Commenting on the situation with regard to the Edmonton, Dunvegan and British Columbia Railway situation, the electrification of the mountain lines, and the construction programme in the West, Mr. Beatty said: "There has been no change in the status of the E.D. & B.C. and Central Canada Railways since the Alberta Government served notice upon the Canadian Pacific that the existing lease would terminate on November 10. No subsequent proposals have been made by the Government to the company or by the company to the Government.

Mr. Beatty is in the West on his annual tour of inspection of the company's lines. He is accompanied by the following directors: Sir Herbert Holt, Mr. F. W. Molson, Mr. Ross McMaster, K.C., Mr. W. N. Tilley, K.C., and Mr. F. E. Meredith, K.C.

Some of us are beginning to wonder how much we can get out of our work, but the majority are still wondering how much of our work we can get out of.

Former Canadian Is Charged With Shooting

MR. FRANK SMITH

Former Canadian, whose parents are said to reside in Vancouver, who is charged with shooting John Thomas Derham at Whitstable, near Canterbury, England. Smith is a grandson of the late Mr. Hugh Ryan and Sir Frank Smith. Derham and Smith are alleged to have quarreled over the attentions the former is alleged to have paid to Smith's wife. The case has set England rocking.

CULTURE IS AIDED BY NIGHT CLASSES

Utilitarian Motive Not Only One, Says London County Council Lecturer in Montreal

MONTREAL, Aug. 23.—Saesmen, bookkeepers and other workers in the commercial spheres of England go to night schools nowadays for culture's sake, even more than from the utilitarian motive. Mr. E. J. Golledge, lecturer in economics, history and geography for the London County Council, expresses this fact as outstanding evidence of the success of the evening continuation classes movement, which leading British educationists now sponsor more strongly than they did in former times.

Mr. Golledge has come to Canada on a threefold mission. "I am going to study history, economics and geography in this country," he declared last evening at the Windsor Hotel where, accompanied by Mrs. Golledge, he had registered. "We have just come up from a visit to the Plains of Abraham, and Canada's history seems to charm us most. I have already chosen the subject for the historical lectures which, under the auspices of the London County Council, I shall give upon my return. The series will be known under the title of 'St. Cuthbert's, the Cradle of Canada.' General Wolfe, you remember, was a member of St. Cuthbert's parish, County York."

Men Teachers for Boys

Mr. Golledge was sub-director of education for the British Expeditionary Force in France in the war. Before 10,000 men, some in the Y.M.C.A. huts, others in hospitals, he lectured on topics entertaining and instructive. Now, before his own pupils in St. John's School, Ealing, of which he is headmaster, Mr. Golledge continues in his role as an instructor.

"Two views I strongly hold," he said, "are men teachers for boys, men only, and higher education, at least in a few special subjects, for the commercial classes. Men teachers more forcibly show the sporting spirit during school days than do the women. Young fellows always love the sportsman, and when they see their teacher as one, they like him more.

New Movement Encouraging

"The new idea in education in London," he continued, "is the literary institute. When this wha first introduced, it almost perished through lack of attendance at the classes. But a skilfully directed advertising campaign brought it to its feet. It is now on only a small basis, but a successful one. The institute, of which there are several examples in London, has its classes divided into two groups, junior and senior. The junior is for the boy and girl of less than eighteen, who must take the full course. The senior is for the pupil of more than eighteen, who may specialize in one or more subjects.

This new movement in education is encouraging to Mr. Golledge. But he regrets the lack of appreciation for Shakespeare.

"If it were not for the great actress, Sybil Thorndyke," he said, "the famous dramatist might be but a personage of the bookshelf. The average audience at the Shakespearian play in London is small, but it is select."

Mr. and Mrs. Golledge are leaving for Vancouver, and after their transcontinental trip, will return to England.

Wizard of Camera Arrives From London

MR. MARCUS ADAMS

A wizard of the camera is Mr. Marcus Adams, now visiting in Canada. He comes from London, England, and will be one of the most notable figures at the International Photographic Convention in Chicago. His specialty is children and especially Royal children. He has photographed the children of the Royal Family and says: "There is beauty in every child."

Sultan Makes Premier Briand Feel His Age

PARIS, Aug. 23.—The Sultan of Morocco received a truly regal welcome in France, and the Commander of the Faithful was delighted. One of the stories told of his visit is this:

Facing the then Premier, M. Briand, across the banquet table at the Quai d'Orsay, Mulai Yuesef, desirous of expressing his gratitude to the French Government and its chief, said:

"Mr. Premier, you are my father."

The Sultan put all his heart in this sentence, which for a Moslem is the supreme expression of gratitude.

M. Briand received the compliment with the dignity befitting a Premier, but he confided in a low voice to his table neighbor:

"Fortunately there are no ladies present. He makes me feel too old."

A dog stole cautiously into a butcher's shop and bolted with a large piece of meat.

The butcher was in a rage. "Is that your dog?" he roared at a man who was passing by.

"Well," replied the man, "he was once, but he seems to be doing for himself now."

LOCAL FIRM EXTENDS SCOPE OF BUSINESS

Pacific Produce Company Becomes Distributors of Mona-Motor Oil for Vancouver Island

The Pacific Produce Company, Ltd., has of late been extending the scope of its operations adding to the supplying of eggs, departments in the line of dairy products including butter and cheese, and also fruits and various other lines of trade. At its headquarters on lower Yates Street the company is developing an active trade in a wholesale way along the lines indicated under the management of Mr. C. G. McBride.

But recently the company has extended its line of business along somewhat new channels, taking over the exclusive distribution for Vancouver Island of Mona-Motor Oil. Already a number of stations and distributors have taken this brand of lubricant, which is represented by the dealers as especially valuable to the users of motors.

Mr. H. F. Elderton, a member of the company, is giving special attention to this department of Mona-Motor Oil. He says that while this is a lubricant of value in all lines of machinery it is especially adapted for motor uses. It is an Eastern product with a one hundred per cent parafine base.

For five months it has been tried out in Vancouver with the most gratifying results. It is also well known all over the United States and in different parts of Canada, so that touring auto drivers are well acquainted with its qualities and are anxious to have it supplied when they reach the Island.

He says that the qualities of this oil comply with the requirements of the best manufacturers of cars in holding its body under the most exacting tests as to rise in temperature. The oil is especially adapted for internal combustion engines.

His Theory May Change Safety Methods in Mines

MR. HARRY HOUDINI

Fear and not poisoning by carbon dioxide causes the death of miners and others trapped in airtight compartments, in the opinion of Mr. Harry Houdini, above, noted stage magician, who recently had himself sunk in a sealed coffin in a swimming pool for an hour and a half to prove his contention made in reference to the recent mine disasters. Dr. W. J. McConnell, physiologist of the United States Department of Mines, who attended the test, declared that Houdini's theory might cause important changes in safety methods in mines.

Ward Committee Rooms Selected by Liberals

The Liberals of the city, in preparation for the Federal campaign, have opened a central committee room in the Pemberton Building, in the rooms formerly occupied by Messrs. Brett & Ker. Ward headquarters have been taken at the following locations: Ward One, 414 Skinner Street; Ward Two, 2641 Douglas Street; Ward Four, 901 Burdett Avenue. Ward Five, 414 Menzies Street. No room has yet been taken by Ward Three and it is possible that this ward may make its headquarters at the central rooms in the Pemberton Block.

Obituary

AGAR—There passed away on Sunday evening, at the Jubilee Hospital, Edward Agar, aged sixty-nine years, a resident of this city for many years, at his late residence, 177 Joseph Street. He is survived by his son, Phillip Agar, in Eugene, Ore. The body is resting at the Thomson Funeral Home, 1625 Quadra Street, pending funeral arrangements, which will be given later.

LEECH—There passed away at the St. Joseph's Hospital yesterday afternoon, after a short illness, Alfred Leech, aged seventy-nine years, a native of England and a resident of this city and the Saanich district for more than thirty-five years. Funeral arrangements will be announced by the Thomson Funeral Home later.

Exclusive Frocks

Of Fascinating Beauty

This store with its display of afternoon gowns in which the newest modes are charmingly represented, and in which no two are alike, offers scope for selection that hundreds of women appreciate.

Particularly pleasing are the new creations of frost crepe, crepe madelaine, crepe romaine and flat crepe, at prices from

$35 to $55

728-730 Yates Street **Spurrah's** LIMITED Phone 3983

Monarch MALLEABLE

"Stay Satisfactory" Range

The Range of Super-Service

The splendid heating and baking qualities of the Monarch Range is in a large measure due to the tight riveted construction made possible by the use of unbreakable malleable iron. Prices from $127

Drake Hardware Co., Ltd.

1418 Douglas Street Phone 1645

A harsh critic says that American films are either slangy, sloppy, sanguinary, or sentimental. Gosh, gush, gash or Gish.

Cut down your car expense by using good tires

Dominion Tires are GOOD tires

26-29

for Real Enjoyment—Smoke The Tobacco of Quality

OLD CHUM

15¢ — Per Packet

VICTORY FRUIT JARS

A Straight, Wide-Mouthed Jar for Large Fruits

Special today, quarts, regular $1.90 dozen, for $1.58
Pints, regular $1.60 dozen, for $1.32

Heinz Ketchup, large size 26c
Fray Bentos Corned Beef, regular 30c tins 21c
De Luxe Jelly Powders, 5 pkts. for 29c
Price's Baking Powder, 12-oz. tins 40c
Morton's Bloater Paste, 6 small tins 25c
Perfection Brooms, regular 80c for 59c

Huntley & Palmer's Shortcake, regular 35c pkts. 24c
Carr's Triple Cream Biscuits, regular 65c lb. for 45c
Sirloin Steaks, lb. ..... 28¢
Fresh Beef Shanks, whole or half, per lb. ..... 5¢
Round Steaks, per lb. ..... 19¢
and ..... 15¢
Lambs' Heads (tongues in), 2 for ..... 15¢
Fresh Codlings, 2 to 4 lbs. each, per lb. 15c
Choice Smoked Red Salmon, per lb. 20c

Preserving Bartlett Pears, 9 lbs. for ..... 25¢
Fine firm fruit. Will keep several days

H. O. KIRKHAM & CO., LTD.

Grocery Phones 178-179 — 612 Fort Street — Butcher and Provisions 5521-5529
Delivery Dept. 5522 — Fruits 5523 — Fish Dept. 5521

Leave Your Foot Pains With Us

Instant relief from bunions, corns, callouses, flat foot, swollen ankles, fallen arches, painful heels, distorted toes, pains in the knee, ankles, back and hips, runover heels, swollen joints. You need not endure your foot torture another day. Our method is painless and we GUARANTEE INSTANT RELIEF. Our Featherweight Arch Supports fit like a glove to the foot, and are made by taking an impression of the foot.

You do not have to wear heavy, cumbersome metal supports or special makes of shoes. Protect your health and make your home surroundings pleasant and happy, for you can't be HAPPY WITH SORE, ACHING FEET.

Your feet are just as important as your eyes or teeth. GOOD FEET MEAN GOOD HEALTH. SORE FEET MEAN POOR HEALTH.

WE HAVE MADE HUNDREDS OF PEOPLE in Victoria walk better, feel better and sleep better. Endorsed by the medical profession.

FREE EXAMINATION. Lady Attendant.

Hours 9 to 5 Daily (Open Wednesday and Saturday Afternoons).

B. C. FOOT HOSPITAL

745 YATES STREET, NEAR GORDONS, LTD. PHONE 597

BARGAINS IN FURNITURE

We are offering some splendid bargains in Home Furniture, Bedding and Linoleum, and it will pay you to inspect our offerings. Credit arranged if desired.

SMITH & CHAMPION
"THE BETTER VALUE STORE"
1420 DOUGLAS ST. LIMITED.

GORDON'S

WORLD FAMOUS
COCKTAILS
IN SHAKER BOTTLES
PREPARED AND BOTTLED ONLY BY
TANQUERAY GORDON & CO., LTD.
LONDON ENGLAND

This advertisement is not published or displayed by the Liquor Control Board or by the Government of British Columbia.

Would You Like to be Forever FREE from

ASTHMA

ASTHMA-SERA, a wonderful new medicine, softens and soothes the bronchial passages, restores gland activity to normal and QUICKLY and FOREVER banishes Asthma, Hay Fever and all bronchial troubles. FREE information sent gladly, tear out this advertisement and send it with your name and address to

R. M. B. LABORATORIES, Ltd.
617 VANCOUVER BLOCK VANCOUVER, B. C.

Canada Takes Position Held by United States

The trade returns of the United Kingdom for the first six months of this year show that the quantity of wheat imported from Canada rose from 11,000,000 cwts. in the first six months of 1925 to nearly 17,000,000 cwts., and flour jumped from 1,789,000 cwts. to 2,540,000 cwts., writes Trade Commissioner Watson, London, in the forthcoming issue of The Commercial Intelligence Journal. In each case the Dominion wrested from the United States the position of leader which the latter occupied in 1925. The other increases were 3,000 head in the case of live cattle and a spurt in peas from 1,000 cwts. to 17,500 cwts. On the other hand, there has been a distinct falling off in imports of bacon, barley and canned salmon.

From the Livers of the Lowly Codfish, Weak, Frail, Thin People Gain Needed Weight and Strength

McCoy's Cod Liver Extract Tablets will increase your weight 5 pounds in 30 days or money returned from any druggist.

Medical science progresses rapidly and now you can get at your druggist's real genuine cod liver extract in sugar-coated tablets that young and old can take with ease and pleasure.

Even the rundown and skinny grown-ups who need to take the health, strength and weight producing elements that comes from codfish livers, because it really is the greatest vitamine food and builder of healthy flesh in the world, will feel extremely joyful when they read this welcome news.

Of course, doctors have been prescribing cod liver extract in tablets under another name for several years, but it is only of late that one can walk into a drug store and get a box of these flesh producing, health creating tablets just as easy as a box of talcum powder.

Thin, run-down, anaemic men, women and children who need to grow strong and take on flesh are advised to get a box of McCoy's Cod Liver Extract Tablets and if the gain is not five pounds in thirty days just get your money back.

One woman gained fifteen pounds in five weeks, according to her own doctor. Another ten pounds in three weeks. A very sickly child aged nine, twelve pounds in seven months and now plays with other children and has a good appetite.

Just ask for McCoy's Cod Liver Extract Tablets. Vancouver Drug Co., MacFarlane Drug Co. Owl Drug Co., or any druggist will tell you that they are wonderful flesh and health builders. Only 60 cents for sixty Tablets—and don't forget that they are wonder workers for feeble old folks.

Get McCoy's, the original and genuine, and beware of imitations. (Advt.)

City & District

Interior Votes for Beer — Electors of Grand Forks-Greenwood constituency voted for beer parlors in the plebiscite on Saturday by a majority of fifty-one. The votes for beer were 593 and 542 against. An Order-in-Council proclaiming the district officially "wet" will be passed by the Government here shortly.

Bush Fire—Fire broke out amongst the bushes and grass at the corner of May and Joseph Streets at 2:55 o'clock yesterday afternoon, and was extinguished by the Yates Street crew of the City Fire Department. Another grass fire occurred on Richmond Road, beyond the city limits, shortly afterwards. This fire was also checked without much difficulty.

To Speak on Seed Trade—Mr. A. F. Sutton, member of the well-known firm of seed merchants at Reading, England, who is visiting Victoria, will speak at a special meeting of the Victoria and District Gardeners' Association, to be held at the City Hall this evening at eight o'clock, on "Methods and Organization of the Seed Trade." The public is invited.

Curlew Concert Here—The ship's concert company of the H.M.S. Curlew will give an entertainment on Tuesday, August 31, in Memorial Hall, in aid of the local branch of the Navy League. Tickets for this concert may be obtained at either Angus Campbell's, Government Street, or at Fletcher Bros., Douglas Street.

To Tour P.G.E. Area—Lord Clarendon, British Under Secretary of State for the Dominions, and chairmen of a British Government overseas settlement committee, had a conference yesterday with Premier Oliver and Hon. T. D. Pattullo, Minister of Lands, regarding prospects for British settlers in British Columbia. Lord Clarendon will make a special trip over the Pacific Great Eastern Railway, leaving Squamish today.

Motor Cases—Charged with driving to the common danger on Esquimalt Road, John Lowery was fined $25 by Magistrate Jay in the city police court yesterday morning. Charged with driving to the common danger on Broad Street on Saturday night, Harry F. Brown was remanded to tomorrow morning. Brown's car is alleged to have collided with Chung King, Chinese pedestrian, who was given first aid treatment at the city police station.

Crop Prospects Good—Crop prospects are good in the central interior section of the province, according to reports received yesterday by Dr. David Warnock, Deputy Minister of Agriculture. The yield from wheat fields is expected to be particularly heavy. Recent rains have been of great benefit to fruit growers of the Okanagan and southern interior part of the province, and excellent crops are expected. Expert opinion as to probable market prices is lacking as yet.

Charged With Vagrancy — George Melcher, Omaha, Neb., was arraigned before Magistrate Jay in the city police court yesterday morning on a charge of vagrancy, and was remanded to this morning. Police allege Melcher cashed a worthless cheque at a local branch bank after informing the manager that he had an account in Vancouver. Detectives Caldwell and Rogers arrested the accused at the Willows race track on Saturday afternoon. At the request of the accused, Chief Fry sent a rush wire to Omaha asking Melcher's family to make good the cheque cashed here.

Race Track Wagers—The total bets made at the Willows race meet last week were $399,352, as compared with $237,363 wagered at the same track last year and with a total of $360,942 at the Colwood meet of a few weeks ago. Net Government taxation on the week's wagers amounted to $19,468. The Racing Association in charge of the meet received as its share the sum of $27,951, out of which purses were paid. The Dominion statute designates twelve per cent of the gross amount of money bet on each race as the operators' share. This percentage varies slightly on a sliding scale, according to the amount bet on each race.

Visit to Port Angeles—A fraternal visit of Far-West-Victoria Lodge No. 1, Knights of Pythias, together with the members of Island Temple No. 8, Pythian Sisters, was made to Gate City Lodge No. 65 and Port Angeles Temple No. 5 on Sunday. A large number attended. The visitors were received by delegation at Port Angeles, and were transported to Lincoln Park for lunch, after which a baseball game between the visitors and home members took place, resulting in the home team winning by a fair majority. Other forms of entertainment were followed during the stay. The return trip was made in the evening.

Every British Child Will Receive Medal Next Empire Day

LONDON, Aug. 23.—Col. Frank Summers, D.S.O., D.S.C., who commanded the first Tanks when they went into action on September 15, 1916, is a passenger to the United States on the Minnetonka, which sailed on August 14.

Col. Summers, at the request of the United States War Office, was sent to America by the British Government in 1918 to advise on the training and formation of the American Tank Corps. He did much useful work, for which he received the special thanks of the United States Government, conveyed in a letter from the Secretary of State for War.

Col. Summers is now managing director of the Cameograph (photo sculpture) Company, which is established in London and at the Heckscher Building in New York. The Cameograph Company make the Empire Day Medal, which is to be distributed to every British child throughout the world on Empire Day next year, and Col. Summers is on his way to Canada to make the necessary arrangements in connection with the distribution to children in the Dominion.

Winning Number Named

The winning number for the draw at the Provincial Fair for the naval picture was No. 4. Mrs. Parker has the picture at her shop at the entrance to the Union Bank Building, and the winner may call on her on Saturday and pick out any of the medium-sized ones shown there.

LIGHTED CIGARETTE SETS FORD ON FIRE

Prompt Work of Mr. Joe Rennie Saves Coupe From Serious Damage in Blaze Outside Pilmley's

A Ford coupe, No. 5236, belonging to the Victoria Drive Yourself Auto Livery, View Street, and occupied by a man and woman, caught fire about 10 o'clock last night while the tank was being filled with gas outside the Thomas Plimley garage, on Broughton Street. Practically all the fire-fighting apapratus at No. 1 and outside halls responded to the alarm and many pedestrians and motorists were attracted to the scene of the blaze. Neither of the occupants were injured.

According to Mr. Jos. S. Rennie, the attendant at the garage, he had just pumped one gallon of gas into the tank, when one of the occupants lighted a cigarette. Immediately a tongue of flame leaped from the uncovered tank on the outside of the car and the mouth of the lead hose from the pump took fire. Burning gasoline began to belch from the hose and tank, and in a few seconds was burping the block-paved road. Mr. Rennie rushed for the chemical extinguishers and emptied two two-gallon tanks before the blaze was put out.

The car was undamaged, apart from being scorched a little and having a few wires destroyed.

Sugar From Sawdust May Soon Be in Use

LONDON, Aug. 23. — Sawdust sugar may soon be sweetening Britain's afternoon tea.

Dr. W. R. Ormandy told the Congress of Chemists in London that a process of winning sugar from sawdust has now been developed to a stage where he believes it has commercial possibilities.

In one experiment sixty-five pounds of sugar was obtained from 100 pounds of dry sawdust. At present, twenty-five per cent of the timber cut in the world is wasted in sawdust, Dr. Ormandy said.

ANNOUNCEMENTS

Women's Canadian Club—Meeting Friday, August 27, Empress Hotel, 2:45 p.m. Speaker Miss Margery Fry, of London, England. Subject, "Preventive Criminology." All members urged to attend.

Facial Disfigurements, Birthmarks, Moles, Superfluous Hair removed by electrolysis. Method universally endorsed by medical profession; seventeen years' practical experience. Miss Hanman, 22 Winch Building.

For Portrait and Commercial Photography—Shaw Studio, 609 Yates Street. Satisfaction guaranteed. Phone 1930.

When Planning Your Trip to the Old Country, consult the Canadian Pacific, agents for all Atlantic steamship lines.

No Better Butter Made — Salt Spring Island Creamery; fresh from the churn. Now procurable at all retailers.

Natural History Society, field meeting, Saseenos, Aug. 28, Saturday. Full information, Sec. H. Nation, Phone 80411.1.

Change of Address—Safety razors resharpened, china repairs. Woods, late Cox, Carvers, 738 Fort Street.

"My Silk Stockings don't ladder. I get them from the Beehive, $1.25 a pair."

Mrs. Rutherford, surgical belt maker; medical reference given. 414 Menzies Street. Phone 259R.

Permanent Wave, $15 to $20, full head (neetle lanoil method). Marinello, Sayward Building. Phone 2477.

Book Your Tickets with the Canadian Pacific, agents for all Atlantic steamship lines.

Hotel Hudson (fireproof), 773 Seymour Street, Vancouver. Quiet, comfortable rooms, $1.50 up.

Children's English Combinations—Short sleeves, knee length, $1.35 up. The Beehive.

Oak Bay Taxi Cars. Phone 2322.

Easy to Gain With Yeast and Iron

New Combination of Yeast with Vegetable Iron Quick Way to Build Up Weight

This new combination of yeast vitamines with vegetable iron, renews the action of sluggish blood cells, drives out dangerous body poisons, increases energy and endurance and supplies the system with the vitamines that build up weight.

For years yeast has been known as a rich vitamine food, but not until we perfected "ironized yeast"—which comes in concentrated tablet form, was it possible to take yeast and iron in the right proportions to build up weight.

Vegetable "Iron" when combined with yeast is quite easy to digest, therefore better for the system. And "yeast" when ironized becomes just twice as beneficial as ordinary fresh or cake yeast.

Ironized yeast tablets are composed of concentrated food elements, therefore, they are pleasant to take and free from drug-like effects. If you are under weight, do not enjoy good health, lacking in energy and force, "ironized yeast" tablets will pick you right up, and if they fail, you get your money back.

Sold by druggists at $1.00 for a large 60-tablet package or sent direct from laboratory on receipt of price. Ironized Yeast Co., Fort Erie, Ontario, Canada. (Advt.)

UNDER THE CLOCK

City Hall Activities in Brief

Mr. Claude L. Harrison, public prosecutor in the city police court yesterday, entered upon his duties as acting city solicitor during the absence from Victoria of City Solicitor H. S. Pringle, who is attending the annual convention of the Union of British Columbia Municipalities at Vernon, and will spend a week or so in the interior of the Province before returning to the city.

Splendid progress in the building of the new four-room annex at the Oaklands School grounds is being made, and work on the roof of the structure has been undertaken. The new school which, when completed, will cost approximately $17,800, will be available for occupancy by the students before the end of September. The architect for the project is Mr. Percy Fox.

With the presence of Victoria's delegation at the convention of the Union of British Columbia Municipalities, which opens today at Vernon, only the Mayor and five of the City Fathers remain in Victoria. Owing to this fact, no meetings of the standing committees of the City Council are scheduled to be held this week at the City Hall.

Mayor Pendray, Aldermen Woodward and Mara, appointed at Friday's Council meeting to act upon an application of Crane Company to erect a galvanized iron pipe rack and shed at the rear of premises occupied by that firm and the old Windsor Hotel on the northeast corner of Government and Courtney Streets, have considered the request, and approved of it. A building permit was issued at the City Hall yesterday for the carrying out of such work by Luney Bros., for Crane Company, at a cost of $650.

The regular monthly meeting of the City Police Commission, which was postponed from the regular meeting date, August 12, will be held on Thursday or Friday next, the chairman of the Police Commission intimated yesterday.

City Building Inspector James Barff yesterday issued a building permit to Mr. Brown for the construction of a frame stucco dwelling, containing five room, at 2829 Grahame Street (Lot 87, Block 55, Map 299). It is estimated that he residence will cost $3,200. The contractors are Ralf & Davey.

At 8 o'clock tomorrow evening the City School Trustees will hold their monthly meeting in the School Board office at the City Hall. Accounts for the month, correspondence and arrangements for the forthcoming Fall school term, which will open on Tuesday, September 7, will receive the Board's consideration.

PENAL REFORM WORKER TO ADDRESS WOMEN

Miss Margery Fry, Principal-Elect of Somerville College, Oxford, Speaking on Friday

Miss Margery Fry, principal-elect of Somerville College, Oxford, and honorary secretary of the Howard League for Penal Reform, who is holidaying on Vancouver Island prior to taking up her new duties, will address a meeting of the Women's Canadian Club on Friday at 2:45 p.m. at the Empress Hotel ballroom. Miss Fry has kindly consented to come down from Cowichan for the express purpose of addressing the club, and it is hoped members will make a special effort to attend. The nomination committee for the annual meeting will also be appointed at Friday's gathering.

Miss Fry is a daughter of the late Rt. Hon. Sir Edward Fry, at one time Lord Justice of Appeal, and it was, consequently, not surprising that she should be interested in the question of prisons and prison reform, or that she should ultimately associate herself with the Howard League for Penal Reform. The league, of which Lord Bentinck is the president, has done a great deal in directing public attention to the need of such a movement and to the question of crime and the prevention of criminology.

On behalf of the latter the society has taken a firm stand against the committal of young people and first offenders to prison, because of the conviction it has that contact of this type of offender with hardened criminals must almost certainly result in their further degradation, rather than acting as a curative or uplifting influence. The league was instrumental in securing the passing of a bill which secured the foundation in London about a year ago of a prison for boys and men who were first offenders. Only four reconvictions have occurred from the 800 to 900 men who have passed through this institution, which is considered an excellent testimony to the results of the programme under which the inmates live, and which includes a good eight-hour working day, followed by night classes.

Winner Is Asked to Claim Doll's House

A guessing contest that excited considerable interest was held at the exhibition grounds, where the S. R. Newton Paint Co., of 540 Yates Street, put up a model house finished with their paints and stains. This house had two stories and measured about four feet by five feet, making a wonderful doll's house.

Competitors estimated on the total number of pieces of shingle on the roof and sides. The winning numbers of tickets are advertised elsewhere in this issue of The Colonist.

Several who took tickets stated that if they won the house they would donate it to the Solarium; therefore Mr. Newton states that if the winner does not claim the house within two weeks for his own use, he will consider it in order to donate it to the Solarium for the benefit of the children who would derive enjoyment from its use.

Prisoner, Fond of Jail, Asks for Long Sentence

LONDON, Aug. 23.—The popularity of London's jails was strikingly attested to when an elderly prisoner, sentenced to a month in Bow Street, begged the judge to make the term a little longer. The jailer explained that the man, who was a frequent inmate, had been given work in the kitchen to which he apparently became attached, disliking the interruption of periods of freedom.

The magistrate decided that the prison addict must get in more trouble in order to obtain a longer sentence, saying he would be "severely dealt with" next time he appeared. This promise filled the prisoner with hope.

Amateur Scientist: Do you realize what wonders there are in a drop of water?

Friend: Yes, my wife and I spent our honeymoon looking at one.

"What! Gazing at a drop of water?"

"Yes. Niagara Falls."

Ends pain in one minute CORNS

One minute—that's how quick Dr. Scholl's Zino-pads end the pain of corns. They do it *safely*. You risk no danger of infection. Zino-pads remove the cause—pressing or rubbing of shoes. They are thin, medicated, antiseptic, protective, healing. At all druggists and shoe dealers—35c.

For Free Sample write The Scholl Mfg. Co., Toronto

Dr Scholl's Zino-pads
Put one on—the pain is gone

Cultivate Your Musical Bump

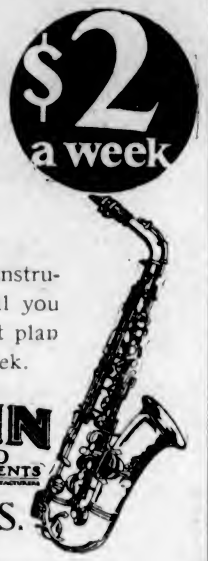

There's both pleasure and profit in a musical education and this store — headquarters for Conn Band Instruments — has started hundreds on the road to musical proficiency.

See the beautiful Conn Instruments here. Let us tell you about our easy payment plan —as low as $2.00 a week.

CONN BAND INSTRUMENTS

FLETCHER BROS. (VICTORIA) LTD.
1110 Douglas Street

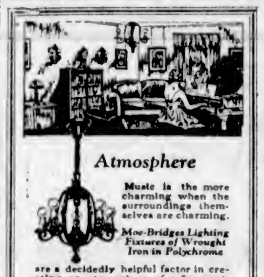

Atmosphere

Music is the more charming when the surroundings themselves are charming.

Moe-Bridges Lighting Fixtures of Wrought Iron in Polychrome are a decidedly helpful factor in creating an atmosphere of refinement, and will greatly enhance the beauty of any room.

You're sure to find a Moe-Bridges fixture eminently suited for every room in your home and at a price you can well afford.

An attractive booklet illustrating these beautiful fixtures in their actual colors, is yours for the asking.

Hawkins & Hayward
Electrical Quality and Service Store
1121 Douglas Street, Cor. View
Phones 643-2627
"Notice the Lighting Equipment"

MALAHAT DRYLAND WOOD YARD
Phone 1185
Night Phone 8341X (after 6 o'clock)
GOOD FIR FIREWOOD (any length)
2022 Douglas Street (corner Pembroke)
VICTORIA, B.C.

LOYAL ORDER OF MOOSE

A drive to increase the membership by 500 members is now on. See the District Supervisor for particulars, the Secretary or any member of the Lodge.

W. F. H. THOMPSON, District Supervisor.
2124 Chambers Street Phone 1197R

BROWNING-DRAKE
Straight Line Frequency Coils $35.00
WESTERN CANADA RADIO SUPPLY, LTD.
642 Fort St. Phone 1949

For Constipation

Take Our Herbal Remedy

Book on Skin Diseases, New Treatise on Chronic Diseases by Herbal Remedies, Pamphlets on Loss of Manhood and Diseases of Men, Booklet on Female Ills and advice free by mail. Thirty years' experience. Without criticising or disparaging your local doctors, write us before losing hope. Treatment by mail our specialty. Phone Sey. 7548. Consultation Free. Hours 2 to 6, 7 to 9 daily. Saturdays and Sundays Closed.

Eng. Herbal Dispensary, Ltd
1289 Davie, Vancouver, B.C.
B.C.'s Oldest Herbal Institution

HAVE YOU CORNS? OR CALLOUSES?

Musco Corn Salve beats anything I have ever seen, and I have used them all. I have been walking on corns under my feet for 50 years, but your Corn Salve takes them off.
Mr. W. H. Hawley, Beaverton, Pa.

50c per Jar, Only at
STEWART THE SHOE MAN
1321 Douglas Street

KERO SPRAY

KING OF INSECTICIDES

A valuable combination spray for trees and flowering plants.

Contains Black Leaf Forty, Arsenate Lead, Kerosene, White Hellebore and Whale Oil Soap. 40c size makes 5 gallons; $1.35 size makes 25 gallons; $2.50 size makes 50 gallons of spray.

VANCOUVER DRUG CO.
Fort and Douglas

COAL
1st IN QUALITY — 1st IN SERVICE

OUR high-grade Vancouver Island Coal never disappoints. It's the kind of coal you'll like.

PAINTER & SONS
617 CORMORANT ST. PHONE 536

Suits Delivered Within 12 Hours
$40 SUITS FOR $30
$45 SUITS FOR $35
$50 SUITS FOR $40

Come to Hope's sale and save. Beautiful British new suitings have arrived and never forget that WE GUARANTEE FIT

CHARLIE HOPE
1434 Government Street Phone 2689

"THE VERY LATEST"
CRYSTALLINE PARCHMENT SHADES
For Table or Floor Lamp, Wall Brackets or Fixtures

We are showing some of these shades in our window and you should make a point of seeing them come evening this week.

Murphy Electric Co.
Phone 120 722 Yates St.

Playwright (greeting a friend in the theatre foyer between the acts)—"Glad to see you here, old man."

Friend (lugubriously)—"You ought to be. I'm the one who paid to get in."

CABINET IS NOW NEARLY COMPLETE

APPOINTMENT OF TWO MORE MEMBERS FROM QUEBEC—THREE SEATS VACANT

Departments of Interior and Immigration Will Probably Go to Prairie, and Marine to Quebec

OTTAWA, Aug. 23.—With the appointment today of Hon. Andre Fateux and Hon. Dr. Eugeune Paquett to the cabinet of the Meighen Government, the Meighen administration is nearly completed. Three portfolios remain vacant. Those of the Interior and Immigration and usually considered Western portfolios and one of them, it is understood, is being held for a Saskatchewan man. Marine and Fisheries will probably go to Quebec, which now has four representatives. Ontario has seven representatives, British Columbia has two, and Alberta, Manitoba, New Brunswick, Nova Scotia and Prince Edward Island, one each.

The cabinet as at present constituted is as follows:

Rt. Hon. Arthur Meighen, Premier, Secretary of State for External Affairs, and President of the Privy Council.

Hon. Sir George Perley, Secretary of State.

Hon. R. B. Bennett, Minister of Finance and Acting Minister of the Interior.

Hon. E. L. Patenaude, Minister of Justice and Acting Minister of Marine and Fisheries.

Hon. Hugh Guthrie, Minister of National Defence.

Hon. H. H. Stevens, Minister of Customs.

Hon. S. F. Tolmie, Minister of Agriculture.

Hon. W. A. Black, Minister of Railways.

Hon. R. J. Manion, Postmaster General.

Hon. J. D. Chaplin, Minister of Trade and Commerce.

Hon. George B. Jones, Minister of Labor.

Hon. E. B. Ryckman, Minister of Public Works.

Hon. Andre Fauteux, Solicitor-General.

Hon. Dr. Eugune Paquett, Minister of Health and Soldiers Civil Re-establishment.

In addition the following are ministers without portfolio:

Hon. Sir Henry Drayton, who is Acting Minister of Immigration and Colonization.

Hon. Donald Sutherland, Hon. R. B. Morand and Hon. John A. Macdonald.

RELIGION DOES NOT CONTRADICT SCIENCE

There Can Be No Contradiction Between One Truth and Another, Says Bishop of London

TORONTO, Aug. 23.—"God bless all these scientific men; there is no contradiction between science and religion. You cannot discover too much, because no truth contradicts truth." So spoke Rt. Rev. A. F. Winnington-Ingram, Bishop of London, during a sermon he delivered here yesterday in which he urged the energetic use of brain, heart, hands and will in religion.

Some people seemed to imagine, he said, that because they were religious they did not have to think or work with their brains. As a matter of fact, "God always expects us to work with him," he observed. "God gives us the gold but expects us to mine it. He gives us the coal and expects us to dig it."

New President of Alpine Club Elected

COL. F. C. BELL, C.M.G.
of Vancouver, new president of the Alpine Club of Canada. He was elected at the annual meeting in the Toquin Valley, Jasper National Park, Alberta.

DEATH OF BARONESS OPENS CONSTITUENCY

Succession of Present Member to House of Lords Leaves North Cumberland Vacant

LONDON, Aug. 23.—Through the death of the Baroness Strathcona and the succession of her eldest son, Captain the Hon. Donald Howard, to the title of Baron Strathcona and Mount Royal, the constituency of North Cumberland, which Captain Howard represented in the House of Commons since 1922, is now vacant.

Three candidates are in the field for the vacant seat. Capt. Fergus Graham, Conservative; Mr. Richard Durning Holt, Liberal, of Liverpool, and Mr. George McIntyre, a schoolmaster, Labor. Capt. Howard, now Lord Strathcona, diligently nursed the constituency in the Conservative interests while he represented it in Parliament, and it is regarded as being in good shape for a Conservative successor in the seat. His majority in the three-cornered contest in 1924 was 3,765.

COMPLEXION BEAUTY
depends on thorough but gentle skin cleansing. The safe soap to use is
Resinol

Former Irish Mayor To Settle in Canada

SIR JAMES O'DONOGHOE, K.B.
Former Mayor of Galway, Ireland, who, because of his ostracism owing to his loyalty to the British crown, has come with his wife to settle in Canada, where they are at present occupying a modest apartment in Toronto. During the war he started as a private, later winning a commission.

NATIONALISTS MAKE PROLONGED RETREAT

Kuominchun Army Is One Hundred and Fifty Miles West of Kaigan, Now Held by Allies

PEKING, Aug. 23.— The city of Kaigan is being held in an orderly manner by the allied troops who entered it recently in pursuit of the Kuominchun or Nationalist army, according to non-Chinese advices which also confirm the prior evacuation of the city by the Kuominchun. There has been considerable delay in organizing and policing the town. In the interim the place has been effectively combed for any straggling Nationalists after which the peace preservation committee assumed control.

Retreat of 150 Miles

The allied forces have not advanced beyond Kaigan. The Kuominchun have established a line in the vicinty of Sui Yuan, about 150 miles west of Kaigan in Shansi province. Mystery surrounds the sudden retreat of the Nationalists. It has been attributed in some quarters to a disinclination of the leaders to prolong the struggle from humanitarian scruples. Others charge it to a shortage of gasoline for motor transport, entailing a failure of supplies. Still others explain it as due to a mutual agreement between the belligerents concerning a division of territory.

The allied armies are headed by the north Chinese war lords, Marshals Chang Tso-Lin, and Wu Pei Fu. The latter is en route to the southern front, where the allied forces are fighting the Cantonese armies. The Kuominchun originated in Peking and once controlled the government, but the allies drove them out.

Both the Kuminchun and the South Chinese forces are understood to have support from Soviet Russia.

BISHOP OF LONDON WILL GIVE ADDRESS

Dr. Winnington-Ingram Will Speak at Royal Victoria Theatre—Women's Coumittee Ready

The Bishop of London will address a public meeting in the Royal Victoria Theatre on the occasion of his forthcoming visit to the city on September 9.

The various subcommittees of the women's committee of the New Cathedral Building Campaign have worked so efficiently on their preparations for the reception following the foundation stone laying ceremony that after hearing their reports at a special meeting yesterday at the Memorial Hall, the chairwoman, Mrs. Schofield, thought it would be possible to dispense with further meetings until after the Bishop of London's visit on September 9.

Mrs. Galliher reported that preparations for the reception were well in hand, with all supplies for the tea arranged for, and donations already received from the parishes of St. Luke's, St. John's and St. Mark's. Cakes, it was requested, should be sent by 10 a.m. on the morning of September 9 to the Memorial Hall.

Mrs. Schofield reported in connection with the invitations, this detail also being in the hands of the ladies' committee. The list includes visiting bishops and clergy, not only of the Anglican community, but also local United Church pastors, Baptist pastors and continuing Presbyterians. His Honor the Lieutenant-Governor, the Premier, the Mayor, and other representative citizens are also being asked.

Mrs. Dickson's report for the billeting committee showed that Victorians had responded generously and that hospitality was already available for about 145 of the expected visitors. Ten bishops had accepted the invitation to attend the proceedings. Forty-four subscription boxes had already been given out, Miss Agnew reported.

VOLUME OF FRUIT CROP DEPENDS ON WEATHER

Generally Speaking Fruit and Vegetable Conditions Are Good in British Columbia

WINNIPEG, Aug. 23.—The protracted dry spell has been broken by rainfall during the past week over most of British Columbia. Generally speaking, fruit and vegetable conditions are good, but water shortage was beginning to have adverse effect on later varieties of apples. Volume of fruit crop will depend entirely on weather conditions from now on, according to the weekly C.P.R. crop report. Tomatoes, due to wet, dull weather, have not ripened as quickly as usual, although they are being shipped in large quantities at the present time. Onion crop promises to be heavy, and is now moving in considerable volume. Apart from districts which have experienced pronounced water shortage, fruit has sized up well for this time of year, plums and apples are principal fruits now moving.

Church slogan from Wakefield: "Be square all the week and then be 'round on Sunday."

For Quick and Courteous Service, Phone 1670
Private Exchange Connecting All Departments

Hudson's Bay Company.
INCORPORATED 2ND MAY 1670.

What's New for Fall

Not a day passes by but some new arrival makes its appearance in one department or another. A stroll through the various sections of the store will prove interesting and instructive, enabling you to become acquainted with the latest styles for Autumn. We invite your inspection.

New Scarves and Shawls

Crepe de Chine Scarves
Medium width in novelty printed design, with deep hem in self color. Price..... $2.75

Crepe de Chine Scarves
Extra long, shown in floral designs; choice of hemmed border or with long silk fringe. Special at $3.49

Heavy Quality Crepe de Chine Scarves
In novel designs, shown in all the fashionable shades; finished with hemstitched borders. Prices..... $4.95 and $5.95

French Imported Evening Shawls
With hand-rolled edges and deep hand-knotted silk fringe; a wide selection of colors to choose from. Prices, $13.50 and $15.50

—Main Floor, H.B.C.

New Arrivals in
Silk and Wool Hosiery

Silk and Wool Hose
Perfectly seamless hose with elastic ribbed tops and neat fitting ankle, reinforced at heels and toes. Shown in black, sandalwood, grain, sand and acorn. Sizes 8½ to 10. Price, per pair $1.00

Heather Mixture Silk and Wool Hose
With hemmed tops and double soles, heels and toes. Choose from coating, sand, camel, beach, grey and quail. Sizes 8½ to 10. Per pair..... $1.25

Silk and Wool Hose
Shown in a good assortment of colors in two-tone effect, strongly reinforced at wearing parts. Per pair..... $1.50

English Silk and Wool Hose
Full fashioned with hemmed tops; colors include sand, rosewood, maize, salmon, shell and coating. Sizes 8½ to 10. Per pair $2.00

—Main Floor, H.B.C.

New Fall Styles in Footwear

The following are a few of the latest arrivals in Women's Fashionable Shoes.

Fawn Kid Strap Shoes
With applique trimming in darker shade, high arch last and spike heels; all sizes; widths B, C, D. Suitable for afternoon or evening wear. Per pair $8.50

Fawn Kid Oxfords
Very striking in appearance, trimmed with contrasting shade; Spanish heels; all sizes; widths B, C, D. Pair. $8.50

Exclusive Model in Bois de Rose Kid
Oxford style, with applique of self suede, new high heels; all sizes; widths A, B, C. Per pair $12.00

Black Satin Oxfords
For afternoon or evening wear, trimmed with overlay of dull kid, new high heels; widths A, B, C. Per pair $10.00

—Main Floor, H.B.C.

Velveteens

Promise to Be Popular This Season

We have just received a big consignment of fine twill back velveteens, comprising a wide assortment of smart new shades. They have a rich deep pile and are guaranteed to give good wear; 35 inches wide. Per yard $1.98

Check Prunella

A new wool fabric for Fall frocks. It is woven with a shadow check effect which gives it a rich appearance; wide choice of colors; 54 inches wide. Per yard..... $1.98

—Main Floor, H.B.C.

August Sale of Furs

Presenting the Newest and Most Fashionable Fall Styles in Fur Coats and Neckpieces at Special Low Prices

Choose your Winter Furs now and take advantage of these August reductions. A small deposit will secure any garment or neckpiece you may select and we will store it free of charge until the Fall or any such time that you require delivery.

Brown Chevrette Fur Coats

With collar and cuffs of brown fox or skunk. One of the season's most favored furs. Sale Price $177.50

Baby Marmot Coats

In cocoa brown shade. Skins arranged in narrow diagonal stripes. Trimmed with the new brown fox collar. A very stylish garment. Sale Price. $185.00

Wallaby Coats

Made in split skin diagonal stripe effect. An attractive, hard-wearing fur coat of much beauty. Well lined and finished. Sale Price $123.50

Beaver Coney Coats

Made up in attractive styles. Will give years of satisfactory wear. Sale Price $81.75

French Seal Coats

With grey squirrel or skunk collar and cuffs. Sale Price..... $165

Canadian Muskrat Coats

Beautifully finished in the season's favored styles. Sale Price..... $195

Fur Neckpieces at August Savings

Mink, Squirrel, Fitch and Kit Fox Chokers. Sale Price.... $12.95
Stone Marten Chokers. Sale Price $37.50
Lucille Fox Neckpieces. Sale Price $34.50
Russian Ermine Ties. Sale Price $24.50
Blue Wolf Stoles. Sale Price $31.50
Two-Skin Cross-Over Mink Chokers. Sale Price $22.50

—2nd Floor, H.B.C.

August Home-Furnishing Sale

Today We Feature Some Very Special Bargains in Upholstered Reed Furniture

For the sunroom or den this attractive Reed Furniture is ideal. There is wear and beauty in every piece, and the upholstery is quite modern. At the prices quoted they are wonderful value.

Reed Chairs
In fumed finish, with spring seats and upholstered backs covered with cretonne. Sale..... $13.75

Reed Arm Chairs
In fumed finish, with wide arms, loose spring seat construction and upholstered backs, covered with attractive cretonne. Sale, $17.75

Brown Reed Settee
With wide arms, spring seat and cushions, covered in cretonne. Sale Price $25.00

Three-Piece Reed Suite
In best quality brown rattan, with wide arms, spring seats and cushions covered in attractive cretonne. Sale Price, complete..... $65.00
$6.50 Cash—Balance in Nine Monthly Payments.

Three-Piece Reed Suite
In high-grade hand-woven rattan, finished in pleasing jade green shade in two-tone effect, spring seat construction with loose Marshall spring cushions and upholstered backs. Sale Price $119.00
$11.90 Cash—Balance in Nine Monthly Payments.

Three-Piece Reed Suite
Consists of long settee with two arm chairs, heavy steel braced frames, new method spring seats and cretonne upholstering. Regular $215.00. Sale Price..... $185.00
$18.50 Cash—Balance in Nine Monthly Payments.

Reed Table Lamp
24 inches high, finished in dull gold, complete with all wiring and silk lined shade. Regular $17.50. Sale Price..... $11.75

—4th Floor, H.B.C.

Genuine Oriental Rugs

At August Sale Prices

The finest of Oriental Rugs are here awaiting your selection at remarkably low prices. We have a large and varied stock, in sizes to meet all requirements. Choose one now during this sale and pay for it, if you prefer, on our monthly payment plan—ten per cent cash, balance in nine monthly amounts.

Mosul, Pergan and Beluchistan Rugs, Values to $45.00, for $33.50
Genuine hand-made rugs, distinctive in design and coloring. Just right for the hall, arrhway or hearth. Approximate size 2.1 by 3.11. Values to $45.00. Sale Price..... $33.50

Kai Yuen Rugs, From China
Just received a big consignment in time for our August Sale and priced specially low.

Size 3 x 6. Sale Price..... $45.00
Size 4 x 7. Sale Price..... $72.50
Size 8 x 10. Sale Price..... $198.50
Size 9 x 12. Sale Price..... $265.00
Size 10 x 14. Sale Price..... $350.00

—3rd Floor, H.B.C.

A Special Offering in Knitted Sports Frocks at $12.95

Straightline styles in fine silk and wool mixture. They are fashioned with convertible collars in fancy stitched effect, long sleeves and narrow belt. Also other styles in rayon silk with V necks and elbow sleeves knitted in pretty plaid design. Colors include rosewood, lavender, flesh, alpine green, powder and sand; sizes 16 to 40. Price $12.95

—2nd Floor, H.B.C.

Knitted Coats Special, $15.95

Woven in a handsome two-color design from all-wool yarns. They are straight of line with single button fastening, have collar and cuffs of looped wool in solid colors. Choose from rose and grey, fawn and blue, blue and sand, rose and blue; sizes 16 to 40. Price, $15.95

—2nd Floor, H.B.C.

Of Special Interest to Tourists

Our American friends are always interested in our Brush Section and especially in English Brushes. We have just received a shipment of the famous Kent's Brushes direct from England. These are famous for their fine qualities and sterling worth. Prices are quite moderate.

Kent's Bristle Hair Brushes at $1.00, $2.50, $2.75, $3.50, $4.00 and $6.25
Kent's Whalebone Hair Brushes at $2.50, $3.00 and..... $3.50
Kent's Bath Brushes at $2.25 and $3.75

—Main Floor, H.B.C.

Dependable Paints

When you paint your house be sure to use dependable paint. Our Victor House Paint is guaranteed to give full satisfaction. May be had in all colors and white in gallon cans only. Price, per gallon $3.95

We carry a full line of Bapco Paints at the following prices:
Per gallon $5.25
Per ½-gallon $2.75
Per quart $1.50
Per pint ..... 85¢

Imperial Shingle Stain is uniform in quality and color. Price, per gallon $1.50
Green, per gallon $1.75

—Lower Main Floor, H.B.C.

H.B.C. Purity Groceries

Fels Naptha Soap, 10 bars to a carton ..... 78¢
Lifebuoy Soap..... 3 for 25¢
Royal Crown Oatmeal Soap, 6 in a carton ..... 25¢
Lever Bros.' Rinso, 3 packages for ..... 21¢
Silver Gloss Laundry Starch, per package ..... 12¢
Ronzoni Paste, fancy macaroni, four different styles and sizes. Per lb. ..... 20¢
Libby's Sweet Potatoes, solid pack, per tin ..... 35¢
Libby's California Spinach, per tin ..... 25¢
Best Foods Mayonnaise Dressing, per jar..... 20¢, 40¢ and 70¢
Heinz Pure Malt Table Vinegar, per bottle..... 30¢ and 50¢
Freshly Made Bread Rolls, Currant Buns and Scones; per dozen..... 20¢
Doughnuts, Fruit Tarts, Cup Cakes and Cream Tarts, per dozen..... 25¢
Eccles Cakes, Turnovers and Genoese, per dozen ..... 40¢

—Lower Main Floor, H.B.C.

Men's Pyjamas in Novelty Designs

Made from light weight flannelette in new novel designs, two-piece style, buttonholes finished with silk braid. Ask for the Forsyth Brand, guaranteed to give satisfaction; all sizes. Price $3.50

—Main Floor, H.B.C.

Society and Women's Affairs

At Strathcona Lodge

Guests recently registered at Strathcona Lodge, Shawnigan Lake, were: Berle C. Stuessi, Tacoma; Mrs. G. Matzen, Mr. Q. Matzen, M. Matzen, Mr. C. V. See, Dr. W. L. Lockhart, Miss E. Hansmen, Mr. and Mrs. W. E. McMicken, Miss C. S. Best, Miss M. Best, Mr. and Mrs. Walton, Mr. and Mrs. Peter Lindsey, Mr. P. Lindsey, Mr. and Mrs. W. E. Persell, Seattle; Mrs. J. B. Winston, Miss Winston, Los Angeles; Miss D. Haines, Miss G. Davis, Mr. and Mrs. F. Slowan, Mrs. McLaren, Miss Gladys Finley, Miss Dorothy Hepper, Mr. and Mrs. Burck Jones, Vancouver; Mr. and Mrs. Fowler, Mrs. Stewart Mannell, Master Dalton Mannell, Mr. and Mrs. T. A. Johnston, Miss Kathleen Johnson, Miss Edith John, Mrs. Innes, Mr. and Mrs. Warn, Miss J. Aldridge, Miss M. Hopkins, Mr. C. K. Twyford, Mr. Henry Dalby, Mr. and Mrs. A. C. Cox, Victoria; Mr. R. E. Stephens, Mr. Hubert Bevan, Mr. R. Young, Duncan.

• • •

To Entertain Curlew

The Commodore and members of the Royal Victoria Yacht Club will entertain the officers of the Curlew on Saturday. In the afternoon there will be a programme of sports and regatta, tea being served at the club house. In the evening there will be a dinner at the Cadboro Bay Hotel, followed by a dance at the club. A number of Seattle people are expected in their yachts for the day.

for Heat NANAIMO WELLINGTON COAL
J. KINGHAM & CO LIMITED
1004 BROAD ST PEMBERTON BLOCK

Entertain Yourself With a First-Class Novel
E. Barrington's "The Exquisite Perdita"
Jackson Gregory's "The Desert Thoroughbred"
Peter B. Kyne's "The Understanding Heart"
When You Think of Books Think of
Litchfield's, Ltd.
1109 Government St.—Phone 5736

LAKESIDE HOTEL
LAKE COWICHAN, V.I.
A Country House Owned and Managed by Ex-Indian Army Officers
Fishing, Boating, Bathing, Etc.
Housekeeping Cabins

Famous Eczema Remedy
An Old Chinese Formula
Sufferers from all over Canada and U.S.A. praise this wonderful remedy. For centuries a sure relief for Eczema, Itch, Tetter, Pimples, Piles, Ulcerated Legs, and other skin diseases. On Sale Only at 1501 Government St.

Lunch Party

Mrs. C. P. Hill entertained at a lunch party yesterday in honor of Mrs. Tillinghast, of Providence, R.I. Those present were Mrs. Tillinghast, Mrs. Pooley, Miss Alice Pooley, Mrs. A. C. Flumerfelt, Mrs. W. B. Lanigan, Mrs. J. W. Troup, Mrs. Lorne Campbell, Miss Agnew and Mrs. G. A. Stewart, of Vancouver.

• • •

From New Zealand

Miss A. E. Elliott, of Gisborne, New Zealand, was among the passengers on the Ms. Aorangi, which arrived in the city last week. Miss Elliott will spend two months visiting her brother-in-law and sister, Mr. and Mrs. A. C. Warder, 1902 Duchess Street.

• • •

Children's Party Given

Miss Mona Jewell entertained with a children's party on Saturday afternoon at her home, 432 Government Street, when about sixty of her little pupils were present. The afternoon was spent in singing, dancing and games.

• • •

Leaves for Home

After spending the last two weeks in the city, the guest of Mr. and Mrs. L. Moore Corke, Miss Mildred Craig left on Sunday afternoon for her home in Trail, B.C. En route she will visit friends in Vancouver for a few days.

• • •

Prince Rupert Visitor

Mrs. George D. Tite, of Prince Rupert, accompanied by her youngest daughter, Eleanor, is visiting in the city for a few days. She is the guest of Mrs. George H. Tite, Pandora Avenue.

• • •

En Route to Portland

Mrs. J. F. Shea, Miss Dorothy Shea, Miss Leslie Kerns and Mrs. William Castleman, who have been spending a holiday in the city, spent a few days in Seattle en route to their homes in Portland, Ore.

• • •

At Summer Home

Mr. and Mrs. P. R. Brown and family are spending a week at their Summer home at Mill Bay, and have as their guests, Miss Adele Combe, Miss Mary Muskett and Mr. Jim Muskett.

• • •

Returns to Shawnigan Lake

Miss Eleanor Morden has returned to her home at Shawnigan Lake after visiting in the city, the guest of Mr. and Mrs. Gilbert Fraser, Simcoe Street.

• • •

Returned From Shawnigan

Miss Kathleen Clay, Miss Alice Cotton, Miss Ines Ker, Miss Marion Wilson and Miss Phyllis Henderson have returned from Shawnigan Lake, where they spent the week-end.

• • •

Returned to Alberni

The Rev. F. A. Ramsey and Mrs. Ramsey, who have been holidaying in Victoria for the last three weeks, have returned to Alberni.

Homes Furnished Complete on Easy Terms Without Interest
Standard Furniture Co.
719 Yates Street

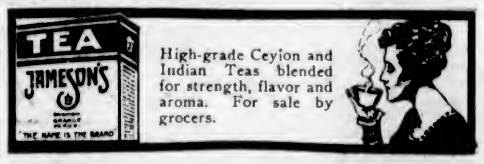

High-grade Ceylon and Indian Teas blended for strength, flavor and aroma. For sale by grocers.

Municipal
Band Concert
Gorge (B.C.E.R.) Park
Wednesday
August 25 7 to 9 P.M.
This concert will be given from the open-air theatre, down by the bathing beach.
Come and enjoy this musical treat amid the unique surroundings of the Gorge Park.
A large number of free seats available
While at the park, don't forget to visit the Japanese Tea Gardens.
Take Cars With the "5" Sign for the Gorge Park
BRITISH COLUMBIA ELECTRIC RAILWAY CO.
Traffic Department

Marquis and Marchioness of Salisbury

THE Marquis of Salisbury is arriving in Victoria today, and will be a guest at Government House. The Marchioness accompanied her husband as far as Toronto, from which city she left for New York to join her son, Lord David Cecil.

To Jasper Park

Miss Anne Michaelis and Miss Lillian Michaelis, McClure Street, left on Saturday afternoon for Vancouver en route for Jasper Park, where they will spend some time.

• • •

Motoring Up-Island

Miss Mary Lewis and her cousin, Miss Sallie Roberts, of Seattle, are motoring up the Island, and expect to return to the city at the end of the week.

• • •

Return Home

Mr. and Mrs. George Stelly, of Cowichan Lake, returned home on Sunday after spending the last week attending the race meet at the Willows.

• • •

Few Days' Visit

The Misses Bertha and Effie Dowding, of Ladner, B.C., spent the last few days in the city, the guests of Mr. and Mrs. George Twamley, Douglas Street.

• • •

Left for Vancouver

Lord and Lady Clarendon, who have been guests of the Lieutenant-Governor and Miss Mackenzie at Government House, left yesterday for Vancouver.

• • •

Returning From Yachting Trip

Col. and Mrs. Reginald Chaplin, Mr. Jack Chaplin and Mr. and Mrs. R. de Trafford are expected to return to town today after a yachting trip round the Islands.

• • •

To Portland

The Misses White, who have been spending the last few weeks in the city, guests at the Oak Bay Hotel and also visiting friends, have returned to their home in Portland, Ore.

• • •

At Empress

Mr. and Mrs. Thorpe Babcock, of Hoquiam, Wash., have arrived in the city on a visit, and are guests at the Empress Hotel. Mr. Babcock is a prominent lumberman of Washington.

• • •

Here From Massachusetts

Mr. W. S. Hinchman and his son, Richard, have arrived from Milton, Massachusetts, and are staying at "The Guest House," Newport Avenue, Oak Bay.

• • •

At Strathcona Hotel

Mrs. Wetherall and Miss Shaw, of Tacoma, are visitors in the city, and are staying at the Strathcona Hotel.

• • •

From Tacoma

Mr. and Mrs. Homer King and Mr. and Mrs. Everett McMillier, of Tacoma, are visiting in the city, guests at the Strathcona Hotel.

• • •

Returned to Vancouver

After spending her vacation in the city Miss Marcia Farrer returned to the Vancouver General Hospital yesterday.

• • •

Lumberman Here

Mr. J. H. Blodell, of the Blodell, Donovan Lumber Company, Seattle, Wash., is a guest at the Empress Hotel for a few days.

• • •

At Glenshiel Hotel

Mr. and Mrs. H. C. Watkin, of Tacoma, Wash., are guests at the Glenshiel Hotel during their visit in the city.

• • •

From Shawnigan Lake

Miss Doreen Elford, of Shawnigan Lake, is a visitor in the city and is the guest of Miss Eva Henderson, Fairfield Road.

• • •

Returns to Seattle

Mrs. Nichell has returned to her home in Seattle after spending a week in the city, a guest at the Empress Hotel.

• • •

Mah Jong Party

Mrs. Reay Meldrum entertained with two tables of mah jong yesterday afternoon at her Summer home at Prospect Lake.

• • •

To Seattle

Mr. and Mrs. W. S. Leeds and Mrs. William Bateman Leeds have returned to Seattle after visiting at the Empress Hotel and Lake Crescent.

• • •

Bridge Party for Bride-Elect

Mrs. L. C. Boyd, Beach Drive, entertained with three tables of bridge last evening in honor of Miss Peggy McBride.

• • •

Leaving for Qualicum

Mrs. R. R. Hedley and her son, Mr. Matthew Hedley, who have been spending a few days here, are leaving for Qualicum today.

• • •

Visiting in New Westminster

Mrs. C. S. Keith of New Westminster, has as her guest her sister, Mrs. E. White, and children, of this city.

• • •

Returned to New Westminster

The Misses Lilian and Claudia Furness have returned to New Westminster after a holiday spent in Victoria.

• • •

Visit in Vancouver

Mrs. F. A. Tadman and her daughter, Miss Doris Tadman, left on Sunday by motor for a two weeks' holiday with friends in Vancouver.

• • •

Guests From Montreal

Mrs. W. H. Cross, Uplands, has as her guests Mrs. George Cross and her daughter, Mrs. R. T. Weir, of Montreal.

• • •

Luncheon Hostess

Mrs. C. M. Birnie entertained at a small luncheon party yesterday in honor of a number of the senior golfers who are in town.

• • •

Here From Duncan

Mrs. Frank Price, of Duncan, is spending a few days in town.

• • •

Returned to Vancouver

Mr. Jack Hargrave has returned to Vancouver after spending the week-end in the city.

• • •

Returned From Europe

Mr. Max Leiser has returned from a visit of several months' duration in Europe.

Fashions and Foibles

By Shirley Shawn

The small beginning of fashionable wisdom adopts the Eton collar and lisps in print. As to keeping oneself unspotted from the world, why should one commit oneself to such solitary refinement in a season gone mad on spots and dots of all sizes and colors? Little frocks of this kind show their matching bloomers and make themselves attractive to the small girl in kiddy-cotton sateen, challis prints, checked and novelty ginghams. Madonna blue ponges or cotton broadcloth with white collar, cuffs and knee bands will make a good girl—or one that looks good—of any two by four.

THE SUMMER SCHEDULE OF THE CANADIAN PACIFIC RAILWAY consists of four transcontinental trains from Vancouver daily, also the Coast-Kootenay Express daily.
The Trans-Canada Limited for Calgary, Winnipeg, Toronto and Montreal leaves at 6:30 p.m.
The Mountaineer, for St. Paul and Chicago, leaves at 7:45 p.m.
The Imperial, for Calgary, Winnipeg and Montreal, leaves at 9 p.m.
The Toronto Express, for Calgary, Winnipeg and Toronto, leaves at 8:30 a.m.
The Coast-Kootenay Express, for Penticton (connecting for Okanagan points) and Nelson.
For further particulars, apply any Canadian Pacific Railway agent, Local offices, Belleville Street Wharf, or City Ticket Office, 1102 Government Street.

Seattle Visitors

Mr. and Mrs. Henry Broderick, of Seattle, are visitors in the city for a few days.

• • •

Home From Visit

Miss Irene Plowman has returned to the city after spending a few days visiting in Seattle.

• • •

Few Days' Visit

Miss Dorothy Reid and Miss Ruth McDonald, of Ladysmith, are visiting friends in the city for a few days.

Women's Clubs And Societies

Colfax Rebekah Lodge

This evening Colfax Rebekah Lodge, No. 1, I.O.O.F., will hold its social evening. An interesting programme of old-time favorites has been arranged, and the social committee is preparing a surprise in the nature of a comedy sketch. All Rebekahs are cordially invited to attend.

• • •

Ladies' Guild

The Esquimalt branch of the Ladies' Guild for Sailors will hold a silver tea at the home of Mrs. Cave, 708 Admirals Road, tomorrow afternoon from two till six o'clock.

INSURANCE DELEGATES AT ENJOYABLE DANCE

Members of New York Life Insurance Company Who Are Holding Convention Here Enjoy Event

The officers and delegates of the Two-Hundred-Thousand Dollar Club of the New York Life Insurance Company, Western division, held their convention ball at the Empress Hotel last evening. Ozard's four-piece orchestra played the dance music, and among the delegates present were Mr. B. W. Adams, Mr. and Mrs. L. L. Bower, Mr. and Mrs. R. A. Blundell, Mr. and Mrs. M. H. Brinton, Mr. B. M. Downie, Mr. and Mrs. C. E. Druse, Mr. O. A. Demple, Mr. R. L. Des Harnais, Mr. A. S. Elford, Mrs. C. M. Elliott, Mr. W. B. Ferguson, Mr. and Mrs. Luther Giles, Mr. and Mrs. G. F. Gibson, Mr. and Mrs. G. R. Hitt, Mr. James Hubbard, Mr. G. E. Hunt, Mr. and Mrs. J. A. Hays, Mr. and Mrs. W. L. Hays, Mrs. N. L. Jacobs and Miss Jacobs, Mr. and Mrs. C. E. Jones, Mr. J. B. Johnson, Mr. and Mrs. O. S. Kirachner, Mr. and Mrs. W. W. Laughlin, Mr. and Mrs. W. A. Lovett, Mr. and Mrs. F. W. Meisnest, Mr. and Mrs. A. P. Merrill, Mr. and Mrs. R. W. Miller, Mr. and Mrs. C. L. Pittman, Mr. Wendell Phillips, Mr. Geo. O. Panzer, Mr. Alex. Peden, Mr. and Mrs. Geo. Redding, Mr. S. Sasabe and two daughters, Mr. C. K. Souva, Mr. and Mrs. J. J. Small, Mr. and Mrs. E. F. Smith, Mr. and Mrs. H. Smith and son, Mr. and Mrs. Howard Shubert, Mr. and Mrs. B. P. Sandlie, Mr. A. Segall, Mr. T. W. Symonds, Mr. M. B. Samuel, Mr. R. Owen Swift, Mr. and Mrs. Ivan Talbott, Mr. W. H. Talley, Mr. and Mrs. C. K. White, Mr. W. L. Watt, Mr. J. T. Wilkinson.

Weddings

Halton-Scott

On Saturday evening at "Breadalbane," the minister's residence, 1185 Fort Street, an assembly of friends of the principals met to witness a ceremony by Major Rev. Dr. Campbell, chaplain to H.M. troops, which made Miss Amelia Mae Scott, daughter of Mr. and Mrs. William T. Scott, of Victoria, the bride of Mr. Jack Randolph Halton, of this city. The bride, who was given in marriage by her father, was charming in a powder blue tricotine gown and picture hat, and was attended by Mrs. Mabel Ella Freer. The bridegroom was accompanied by Dr. Frank Corin. After the ceremony a reception and supper took place at the home of the bride's parents. Mr. and Mrs. Halton are motoring to San Francisco, after which they will make their home in Victoria.

Lakiolos-Wait

On Sunday afternoon the Rev. Dr. Campbell, at his residence, "Breadalbane," Fort Street, celebrated the marriage of Miss Minnie Wait, of Vancouver, and Mr. George Lakiolos, of Greece. The bride was given in marriage by her mother, Mrs. Julia Wait. After a honeymoon spent in Seattle, Mr. and Mrs. Lakiolos will reside in Vancouver.

Parkin-Mearns

The marriage of Miss Winnifred A. Mearns, of Cowichan, and Mr. Geo. Edward Parkin, of Duncan, was celebrated on Sunday afternoon at the residence of the minister, Rev. Dr. Campbell. The bride was gowned in white satin and silk net veil caught to the head with orange blossoms. Miss Effie Young, of Cumberland, was bridesmaid and wore a frock of figured crepe and hat to match. Mr. and Mrs. Parkin are spending their honeymoon in Vancouver and the Sound cities.

Mearns-Williamson

Miss Alice May Williamson, of Cumberland, became the bride of Mr. Gordon Hector Mearns on Sunday afternoon at "Breadalbane," when the Rev. Dr. Campbell performed the ceremony. The bride was attired in a gown of grey crepe de Chine and hat to match. The bride, who was given in marriage by her mother, Mrs. Williamson, wore a suit of dark brown and hat to match. The groom was supported by Mr. Edward Williamson. After a honeymoon spent in Vancouver and the Sound cities, Mr. and Mrs. Mearns will reside in the city.

Stewardson-Turnbull

NANAIMO, Aug. 23.—The marriage took place on Saturday morning at 6:30 o'clock at St. Paul's Church of Miss Jane Ann Turnbull, of Belton, Cumberland, England, to Mr. Thomas Taylor Stewardson, of this city, the Rev. S. Ryall officiating. The witnesses to the ceremony were Mr. and Mrs. Thomas Crabbe, the bride being given in marriage by her father. Following the ceremony Mr. and Mrs. Stewardson left for a honeymoon trip to Mainland points, and on their return will reside in Nanaimo.

New Autumn Millinery
DELIGHTFULLY sophisticated is the millinery mode for Autumn. And it is presented at its best and most interesting in our collections.
There are hats for sports—jaunty, youthful, charming. And hats for afternoon and evening—graceful, chic and with newness written in every line and skillfully chosen trimming. They are of supple felt, velvet, moire and satin—used alone or more often in combination.
MODERATE PRICES
1212 Douglas Street
Malleks Limited
Telephone 1901

A Service Appreciated by Business Women
The favorable impression created by immaculate linen, crisp and fresh, is an invaluable asset to the business woman.
It is so easily possible for you always to look trim and neat.
Just phone for one of our representatives to call for your things. They will be returned promptly, professionally laundered.
Phone 2300
New Method Laundries, Ltd.
1015-17 North Park Street
Downtown Office: 1115 Douglas Street

NUT COAL
"Not only the LARGEST, but the BEST BURNING," they all tell us.
Richard Hall & Sons
1232 Government St. Phone 83

Clarence Eddy
Organ Recital
Metropolitan Church
Tuesday, August 24
8:30 P.M.
Admission 50 Cents

KODAK BROWNIES and ANSCO CAMERAS
MacFarlane Drug Co.
Cor. Douglas and Johnson

MUTRIE & SON
Once-in-a-Lifetime Prices Prevail on Our Complete Stock of Shoes
1203 DOUGLAS STREET

Kumtuks Invited to Be Guests at "Windyhaugh"

Mrs. J. Hebden Gillespie has extended an invitation to the Kumtuks Club to hold a supper meeting in her gardens at "Windyhaugh," 1968 Fairfield Road, on Monday evening. The club has gratefully accepted this courtesy, and members are asked to gather at the garden as soon after 5 p.m. as possible.

The Business and Professional Women of Everett are arranging a picnic gathering of the Northwest clubs in their city for Sunday, August 29, and hope to have representation from the Victoria Kumtuks. By leaving here on the afternoon boat on Saturday, connections could be made in Seattle to reach Everett in ample time for the meeting. A return on the midnight boat on Sunday would enable the Kumtuks members to take part in the affair without loss of business time. Those intending to make the trip are asked to communicate with the president of the local organization without delay.

"But surely," cried Janet, "you didn't tell him straight out that you loved him?"

"Goodness, no," Mildred said calmly. "He simply had to squeeze it out of me."

10-Day Tube FREE
Mother!

Be sure you get Pepsodent for child's teeth and gums
DO you want your child to have prettier teeth now, and better protection from tooth and gum troubles in later life?
Mail the coupon then for a 10-day tube of Pepsodent, free. See what leading dentists urge mothers to use as science's latest attainment in tooth and gum care.
• • •
You will notice a film on your child's teeth. That's a frequent danger sign—an invitation for tooth and gum troubles. The same stubborn film that you can feel by running your tongue across your own teeth. You must combat it. Ordinary dentifrices don't fight it successfully.
Film is the greatest enemy of tooth health. It clings to teeth, gets into crevices and stays. Germs breed in it and imperil both teeth and gums. The acid that leads to early decay forms. Old-type methods failed to combat it. Men of science undertook to discover an effective combatant.
Now in Pepsodent, two new combatants are embodied—combatants approved by highest dental authority. It curdles the film, gently removes it; then firms the gums. It keeps the teeth whiter, cleaner, more sparkling. It is the modern scientific method for better tooth protection. Insist upon it. Get a tube today. Mail the coupon.
FREE Mail Coupon for 10-Day Tube to THE PEPSODENT COMPANY Sec. CC-2073, 191 George St., Toronto, Ont., Canada
Made in Canada
Pepsodent
The New-Day Quality Dentifrice
Endorsed by World's Dental Authorities
Name.....
Address.....
Only one tube to a family. 2073 Can.

You Pay Less

And our modern methods banish all discomfort when you come here for dental attention.

DR. COULTAS
1309 DOUGLAS ST.
(GROSVENOR FLOATS)

The UPHOLSTERY SHOP
DR VIEW ST. NEAR DOUGLAS
MAKERS OF CHESTERFIELDS AND EASY CHAIRS
FURNITURE REPAIRS
PHONE G3012 25 YRS HERE

Continuous Clarification System Used
Pantorium DYE WORKS
Fort and Quadra Sts. Phone 3393
Try the Valeteria Service — There's None Better

Fatal Motor Crash

WINDSOR, Ont., Aug. 23.—Thomas Murrell, of London, Ont., was killed and four others were injured in an automobile accident near Tilbury, Saturday night. The injured are: Percy Smith, seventeen; Charles Faulkner, seventeen; N. Fitzgerald, eighteen, and A. Atkinson, seventeen, driver of the car. Smith may not live. According to a statement made to police by Atkinson, the car shed a tire in loose gravel and turned over after swinging completely around.

Unbreakable Unbreakable Unbreakable

When a pen drops

Crack!
That's what
Happens
When a
Schoolboy
(Or girl)
Drops an
Ordinary
Rubber pen.
It snaps
Like a
Slate
Pencil.

But if he
Drops his
WAHL PEN
It doesn't
Break.

Or
Even
Leak!
Because
It's made in
Gold and
Silver
And is
UNBREAKABLE.

Its thin
Metal Walls
Contain
A far,
Far bigger
Ink well
Than others.
Yet it's
Slender and
Doesn't bulge
Your pocket
Out of shape.

Remember, too,
It costs no
More than
Other pens.

Get a
WAHL PEN
Before the
School bell
Starts ringing.

WAHL PENS
$3.50 to $8
and
EVERSHARPS
50 cents to $5.

Made in Canada.

Unbreakable

Patronizing Artists Series Under Club Auspices This Winter

The "Artists' Series" concerts to be given this Winter under the auspices of the Ladies' Musical Club are attracting a great deal of interest from the public, and season tickets have already been purchased by the following: Lieutenant-Governor R. Randolph Bruce and Miss Mackenzie, Miss Ashworth, Mrs. Ard, Mr. and Mrs. F. G. Aldous, Mrs. Angus, Mrs. Armstrong, Miss Agnew, Mrs. F. M. Bryant, Mrs. Bassett, Mr. and Mrs. Storer Brown, Mr. and Mrs. G. A. Bucklin, Mr. Boorman, Mrs. Burdick, Mrs. F. Bullen, Mrs. Boldero, Lady Barnard, Mrs. D. O. Cameron, Mrs. Cobley, Mrs. D. E. Campbell, Mrs. W. A. Cameron, Mrs. A. Campbell, Mr. and Mrs. J. F. Cameron, Mrs. T. Cusack, Mrs. J. W. Church, Mrs. Creighton, Miss Clay, Mr. and Mrs. J. O. Cameron, Mr. and Mrs. Dean, Mrs. James Dunsmuir, Mr. W. H. Davis, Mr. Ira Dilworth, Mrs. Day, Miss Forman, Mrs. C. French, Mrs. A. Fraser, Miss Forbes, Mrs. A. J. Gillis, Miss Gardiner, Mr. and Mrs. Gillan, Mrs. Greenwood, Mr. and Mrs. L. A. Grogan, Mrs. F. Grant, Mrs. J. H. Gillespie, Mrs. Genge, Mrs. Galt, Mrs. A. T. Goward, Mr. and Mrs. R. H. Horton, Mrs. Lewis Hall, Mrs. E. W. Hetherington, Mrs. Holmes, Mr. Heaton, Mrs. N. B. Hall, Mrs. L. H. Hardie, Mrs. G. Hicks, Mr. and Mrs. Hayes, Mr. and Mrs. J. Hunter, Mr. Hansen, Mrs. J. M. Hedley, Dr. G. Hall, Mrs. C. J. Harris, Mrs. Hose, Miss Norman Jones, Mrs. Jaffray, Dr. H. Johns, Mr. W. Johns, Mr. and Mrs. Jameson, Mr. Kingham, Mrs. Kirk, Mrs. Leonard, Mr. and Mrs. Longfield, Dr. and Mrs. Leeder, Mr. Little, Mrs. Longstaff, Mr. J. Locke, Misses Lovell, Mrs. Lampman, Miss Lapointe, Dr. and Mrs. R. L. Miller, Mrs. Mohun, Mrs. Michaelis, Miss Michaelis, Mr. R. Matier, Mr. and Mrs. Burdon-Murphy, Mrs. Mallek, Mrs. H. Miller, Mr. and Mrs. W. L. Morgan, Mrs. M. G. Moore, Mrs. D. Miller, Miss Helen McDonald, Miss Norma McDonald, Dr. and Mrs. McPherson, Miss McMullin, Mrs. D. F. Norris, Miss Ormiston, Mrs. Oothout, Miss Olsen, Mr. and Mrs. B. McConnan, Miss McMillan, Mrs. Pattullo, Mr. Parsons, Mr. Preisiverke, Mr. L. Pollard, Mrs. Stuart Robertson, Mrs. J. Hither, Mrs. Hermann Robertson, Mrs. C. J. Robertson, Mrs. H. A. Stuart, Mrs. M. V. Stewart, Mrs. Sanson, Mrs. Senkler, Mrs. H. H. Shandley, Mrs. A. E. Starr, Miss H. Starr, Mrs. Savannah, Miss Savannah, Mrs. H. J. Scott, Mrs. Sanders, Mrs. Strangman, Mrs. Curtis-Sampson, Mrs. J. W. Spencer, Countess Suzannet, Miss Terry, Dr. Tanner, Miss Tunnard, Mrs. Voight, Mrs. M. D. White, Mr. Willis, Mr. Walton, Mrs. Goulding Wilson, Mrs. C. Wenger, Mrs. A. W. R. Wilby, Mrs. C. E. Wilson, Mrs. Waller, Mrs. Wasson, Mrs. H. Wilson and Mrs. Yarrow.

Shipment of Onions Goes to Australia

VANCOUVER, Aug. 23.—The first shipment of onions to leave this port for the Antipodes will be 300,000 pounds, or ten carloads, on H.M.S. Aorangi, which is due to sail on Wednesday. It is expected that considerable quantities of B.C. onions will move out during the Fall.

Dances to Be Held

Under the auspices of the Native Sons of Canada and the Native Daughters' League, a series of monthly dances will be held this Autumn and Winter. The first of the series will be held on September 21, and it is expected that there will be a large attendance present.

Fashion Fancies

By Marie Belmont

No need to fear the weather in this raincoat. And it's so smart that we long for rain in order to show it off.

It's of dark red rubberized silk, with tight sleeves and turned-back cuffs. An odd little collar and four little tabbed pockets add to its individuality.

It is smartly belted and has a flared skirt and slightly bloused top.

FLIT
DESTROYS
Flies, Mosquitoes
Roaches
Bedbugs
Other Household Insects
FLIT

Earl of Lathom and Lady May Cambridge

TWO figures well-known in British social circles are shown above. The Earl of Lathom is the descendant of a very old family, and owns 11,000 acres of valuable mine lands in Lancashire. Lady May Cambridge, daughter of the Earl and Countess of Athlone, and neice of the Queen, is reported affianced to Crown Prince Olaf of Norway. She is shown above with the newest style in English bobbed coiffures.

"Second Love"

By MALCOLM DUART

SYNOPSIS OF PRECEDING CHAPTERS

Marcia Allan, young, lovely and lively, has been vigorously making love to her friend's husband, John Parrish, and to his father-in-law, Harry Morton, wealthy widower. Parrish has left Audrey, his rich young wife, because of the troubles that usually follow the marriage of poor men and rich girls. Parrish begins to be interested, and talks of marrying Marcia if Audrey divorces him. Morton laughs at her wooing. At this point, Nona, celebrated dancer, in love with Morton, comes to visit Aurdey after triumphs in London. Marcia tells Nona, in confidence, that she (Marcia) and Morton have been secretly married, and as the last chapter ends, demands that Nona give her a $5,000 pin that Morton had given to the dancer a year before.

CHAPTER XI.

Nona crossed one lithe leg over the other, and leaned back in her chair.

"This," she said, "is getting to be a nuisance. I won't give you my pin."

"It isn't you pin—it rightly belongs to me," Marcie declared. "It was bought with my husband's money. You have no business wearing his gifts, now."

Nona shrugged her shoulders. "There's only one thing to do, I suppose—" There was a pause before she went on. "We'll leave the question to Mr. Morton."

"We can't do that!" cried Marcie, quickly.

Nona waited for her to continue.

"He'd know that I'd blabbed about our marriage," Marcie concluded.

"In that case," Nona replied dryly, "we'll wait until your nuptials are announced before we transfer the pin."

Turning her head, she rested her cheek against the back of the chair. Marcie stood for a moment, doubtful as to her next move, and then swung on her heel.

As she reached the hallway, she saw Morton going into his study. She followed after him, half-closing the door behind her.

"This is the first chance we've had to be alone together in—months, almost," she began.

He motioned toward a chair.

"Feel like a little midnight chat?" he inquired.

"I like 'em," she said, seating herself. Looking at him out of the corners of her eyes, she proceeded.

"Harry!"

"Yes?" He had settled back in his revolving chair.

"Do you like me as well as you do Nona?"

Morton took out his pipe, filled and lighted it before he answered.

"Suppose," he said, "that we award the prize a little later on, in this contest between you and Nona. Wouldn't it make things more interesting?"

Marcie pouted. "You're just playing a game with me," she charged.

"And what," he demanded, "are you playing with me?"

"But mine is a woman's game, and it's legitimate," she claimed. "It's a woman's business to get a mate, and all she expects from the man is that he be sincere."

"Do you mean," Morton asked, smiling, "that it's all right for a woman to tease a man, and irritate him, and talk about him to her friends, and do all that sort of thing, but it isn't right for a man to amuse himself flirting with her?"

"Absolutely," she cried. "Men have so many other things to interest them, and women have only men! It's up to the men to stand for the things we do!"

"But how about John—you weren't looking for a mate when you flirted with him, were you?"

Marcie dragged her chair nearer. "Of course not. That was just practice—I told him so myself."

She was leaning with her elbows on his desk now. "Harry," she said. "Well?"

"You know that pin you gave Nona?" she went on. He nodded. "She wanted to give that to me," Marcie stated.

Morton lifted his eyebrows.

"But I told her it was your gift, and she ought to cherish it." Marcie was warming up to her subject. "She asked me, of course, not to say anything about it to you."

"The man relighted his pipe, surveying the girl with deep interest.

"She said—she said she didn't care so much about you as she used to, after meeting so many titled men abroad," Marcie continued, her wide eyes fixed on Morton. "She wouldn't want to tell you so, of course." He nodded attentively. "And she said she saw how much I care for you, and wanted me to have the pin as a souvenir. That was all in strict confidence, just between girls, you understand."

"She drew her chair forward again, until she was beside Morton. "But I couldn't take a gift from you second-hand, that way. I couldn't, could I?"

He shook his head in agreement.

"And I wondered—I wondered if you—if you wouldn't like to give me, yourself—" She stopped and waited.

Morton spoke at last. "You wondered if I wouldn't give you a nice little gift of your own. Is that it?"

She assented eagerly. "I'd love to have something of yours—even if it came from the ten-cent store." Taking his hand, she twined her fingers in his.

With his other hand, Morton rubbed his chin. "Let me see—It might be arranged. Wait."

He arose, deposited her hand in her lap, and went out the door. She could hear him mounting the stairs. Several minutes later he returned. Standing before her, he extended his hand, in which reposed a tiny jeweler's box.

"Here," he said, "is something I bought in London, just before I sailed. I had intended to give it to—somebody else. But when I got here, I found you, and—"

He paused suggestively. Marcie pressed her palms together.

"Did you save it for me? Did you actually, truly think of giving it to me, after you met me?"

Her voice rang with sheer delight. The man silently offered the box, and she took it and opened it.

There was a flash of tiny diamonds in platinum, and the steady, cold gleam of a great flat sapphire in the centre.

"A ring!" she gasped. "A gorgeous ring!" She slipped it on the third finger of her right hand, and it fitted. With a cry she sprang up and threw her arms around his neck. "Harry—Harry, sweetheart!" she almost wept. Then she kissed him.

Holding her hand before her, so the light would fall upon the platinum circlet, she moved so she could see the resultant sparkle.

"Sit down," she said, abruptly.

He did not move, but looked at her.

"Sit down—I want to sit on your lap," she commanded. Putting her hands on his shoulders, she pushed, but he resisted, laughing a little.

"Too many people still awake in this house for necking," he said. "Audrey may come in, or Nona, or—"

"What do we care if they see us?" Marcie inquired. "Please sit down. We can shut the door."

She was still thrusting at his shoulders, and he took her wrists in his hands.

"You forget that I am the parent of a young and interesting daughter," he said. "I must conduct myself with propriety in her house."

"Pooh—she's done such things herself, I'll bet," Marcie countered. He was holding her arms at her sides. "Let go—I want to see my pretty ring."

He complied, and she admired the gems again. "You're awfully cold, and sure of yourself—but you wouldn't have saved this for me if you hadn't been interested. And I believe you did save it for me, too!" She leaned her shoulder against his. "I wish I hadn't asked you for a gift, now," she added, looking up into his face. "I wish I'd waited for you to give it to me."

Swiftly, she kissed him again, and ran out into the hall.

"Goodnight," she breathed, and hurried up the stairs.

At Audrey's bedroom door she listened a moment. The sound of running water came from the bathroom, within, indicating that the occupant was preparing for bed. Then she sped to her own room, and pulled the door to, so only a crack was open. There she waited until she heard Morton's leisurely steps ascend the stairs, and turn down the corridor.

There was the sound of his door closing. Marcie softly re-entered the hall, and tiptoed to Nona's room. She tried the knob, but the door was locked. She rapped gently. There was no response.

She stopped and thought. Any louder noise might bring Morton, or Audrey, into the hall. Nona's bedchamber was beyond the dressing room, and did not open into the passageway. She had been gone long enough to be in bed.

As a last resort, Marcie scratched a scratch upon the panel. The resultant sound was so loud that she started, and looked around in alarm. The passage remained quiet, however, and she scratched again.

A step sounded within and the door catch rattled. Nona appeared, a light silk robe over her night dress.

"What in the world?" she began.

"Ssh," Marcie whispered. "Let me in!"

Nona's own voice fell to a whisper. "But I don't want to talk at this time of night," she protested. "Come in the morning."

"No—I want to talk now—we may not get a chance tomorrow."

The room behind Nona was dark, and the light in the hall was dim. Marcie took Nona's arm, and led her to the head of the stair, where the night lamp hung.

"Look!" she said, holding out her right hand. The little diamonds surrounding the sapphire blinked and sparkled.

"I just wanted you to know." She waited while Nona silently took the finger that bore the ring, and inspected it. "Harry gave me that tonight—he couldn't give me a solitaire and the wedding ring, of course, until our marriage is announced, but he gave me this instead!"

(To be continued.)

Fashions and Foibles

By Shirley Sharon

BUTTERICK 6995

The small Parisienne who is a young lady of quality and frequents the Avenue Bois de Boulogne, the Parc Monceau and the secluded gardens of Bagatelle accompanied by an English "mees," wears frocks like this. The neck may be free, the sleeve absent, the skirt clear of the knee, but the short white cotton gloves are never discarded. The French dressmakers slip a bell-pull tab in and out of the body, place plaits across the front and make the frock of flannel, crepe de Chine, cotton prints or wool crepe. Rayon alpaca is another French favorite, and these frocks to be smart must be short.

Frost in Nova Scotia

MIDDLETON, N.S., Aug. 23.—Reports from districts throughout the Annapolis Valley reaching here state that frosts Friday and Saturday had "practically destroyed" acres of beans, cucumbers, tomatoes, squash and other vegetables.

WHEREVER THERE ARE FLIES USE FLY-TOX

"FLIES *transmit more than thirty different disease organisms*"
say government experts

TUBERCULOSIS, typhoid fever, small pox, infantile paralysis—and more than a score of other diseases are carried by flies. (Read U. S. D. A. Farmers Bulletin 1408.)

Everywhere health authorities use—FLY-TOX. It is easy to use, stainless, safe, sure.

FLY-TOX is a scientific formula. It was developed at Mellon Institute of Industrial Research by Tox Fellowship

Made in Vancouver, B. C.

Fly-Tox does not cost much—half pints fifty cents. Nearly all grocery and drug stores sell it.

FLY-TOX
KILLS FLIES
MOSQUITOES
MOTHS, ROACHES, ANTS, FLEAS

FAMOUS FOR FIFTY ODD YEARS
Commendador Port
Quality Always Maintained
Light—Delicate—Exquisite Bouquet and Flavor
Bottled and Guaranteed by
FEUERHEERD BROS. & CO., LTD., OPORTO

This advertisement is not published or displayed by the Liquor Control Board or by the Government of British Columbia.

Few Women

Still use old hygienic methods. Charming freshness, true protection, this new way—discards like tissue.

TO help women meet every day unhandicapped is the object of a new hygiene. A way that ends the hazards of the old-time "sanitary pad," that ends the embarrassment of disposal.

Eight in 10 better-class women today employ "KOTEX."

Wear lightest gowns and frocks without a second thought, any day, anywhere.

Five times as absorbent as ordinary cotton pads!

Deodorizes. Ends ALL fear of offending.

✔ Discards as easily as a piece of tissue. No laundry.

You get it at any drug or department store simply by saying, "KOTEX." No embarrassment.

In fairness to yourself, try this new way. Costs only a few cents. Twelve in a package.

KOTEX
No laundry—discard like tissue

Mining Fatality

DRUMHELLER, Alta., Aug. 23.—The first mining fatality of the season occurred here on Saturday afternoon when Steve Roach was instantly killed by a fall of rock in the Thomas Mine.

WITH CAMPER and TOURIST~
Some Beautiful Picnic Grounds in British Columbia

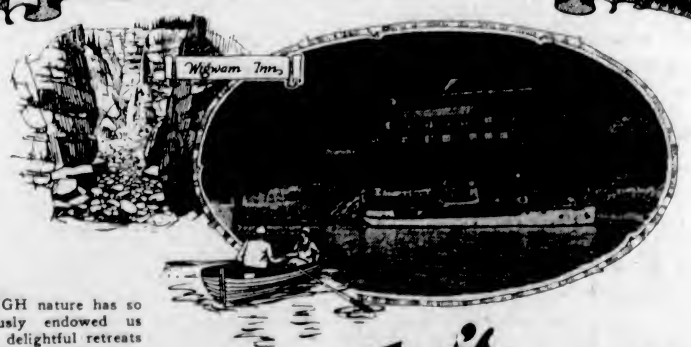

ALTHOUGH nature has so generously endowed us with many delightful retreats such as this, good health is essential to those who would enjoy them to the full. Good food assures good health, and Shelly's 4X Bakery Products are as rich in the essential, health-giving vitamines as they are delicious in flavor.

The Worth Arm is another much favored retreat for camps and outings. Wigwam Inn and other popular places up the inlet are well served by boats from Vancouver.

Shelly's 4X Bakery Service
Breads · Cakes · Cookies · Macaroons · Etc.

"GET THAT WHEATY FLAVOR IN CAMP"

Try Shelly's "Holsum" loaf for a change—just a little richer—made with milk

NEWS OF THE SPORTING WORLD

Exhibition Baseball Game Won by Travelers' Nine

United Commercial Men Defeat the Pick of the Senior Amateur League by Eight to Two in Benefit Match for Roy Robertson

The United Commercial Travelers' senior baseball nine defeated an all-star team at the Royal Athletic Park last night by an 8-2 score in an exhibition game for Roy Robertson, an injured player. The samplemen demonstrated to the crowd of fans present that they are worthy of their position as pennant winners and their right to enter the Provincial play-offs.

The first innings was over in quick order, but the second proved fatal to the all-stars when the samplemen went on a batting spree and gathered in six runs. R. Copas, the first man up, singled; H. Copas followed with a one-base hit. Bowden reached the initial sack on his hit. Cottet, the next batter, doubled, scoring Roy and H. Copas. Forbes was safe on a fielder's choice and Bowden was out trying to make home. Webster singled to score Cottet. Turpel singled and a wild throw by Holman, playing centre field for the all-stars, allowed Forbes to score. Parfitt was called on to relieve Johnny Kerr on the mound for the all-stars. C. Campbell, the first man to face Parfitt, grounded out to first and Webster scored. Noble singled, scoring Turpel. R. Copas singled, H. Copas, the next batter up, grounded out to retire the side.

In the third the all-stars scored once. McGinnis, the first man up, grounded out. Parfitt was hit by the pitcher and Bowden threw to second to get Parfitt, but there was no one covering second. Parfitt went to third on this throw. Cuppage singled, scoring Parfitt, but was caught at second trying to steal. Dunn singled but was out at second trying to make a double.

Forbes, of the Travelers, knocked a home run in the third with the bases empty. Holman, husky centre fielder for the all-stars, knocked the ball over the left field fence for a homer in the fourth. Forbes, star twirling ace for the samplemen, relieved Noble in the fifth. In the first of the sixth the all-stars retired for no runs, while the Travelers scored when Minnis crossed the home plate. The game was called at the end of the sixth on account of darkness. Cuppage was the leader with the willow, getting two hits out of as many times to bat. The box score is as follows:

BOX SCORE

All Stars

	A.B.	R.	H.	P.O.	A.	E.
Cuppage, ss.	2	0	2	2	2	0
Dunn, 2b.	1	0	1	1	3	0
Cummins, 1b.	3	0	1	8	0	0
Holman, cf.	3	1	1	0	0	1
H. Gandy, 3b.	2	0	1	0	3	0
G. Gandy, lf.	3	0	0	1	0	0
Sallaway, rf.	2	0	1	0	0	0
McGinnis, c.	2	0	0	6	0	0
Parfitt, p.	1	1	0	0	1	0
Total	20	2	7	18	9	1

U. C. T.

	A.B.	R.	H.	P.O.	A.	E.
Webster, 1b.	4	1	2	4	1	0
Turpel, 2b., rf.	3	1	1	1	1	0
C. Campbell, rf., c.	2	0	0	5	0	0
Noble, p., lf.	4	0	1	0	3	0
R. Copas, cf.	3	1	2	0	1	0
H. Copas, ss.	3	1	2	2	2	0
Bowden, c., 2b.	2	0	1	2	1	1
Cottet, lf.	2	1	1	0	0	0
Minnis, 3b.	1	1	1	1	0	0
Forbes, 3b., lf., p.	3	2	1	2	1	0
Total	27	8	11	18	10	1

Score by innings:

All-Stars	0	0	1	1	0	0	0	—2
U. C. T.	0	6	1	0	0	1	0	—8

Summary

Home runs, Holman, Forbes. Two-base hits, Webster. Sacrifice hits, Dunn, C. Campbell. Stolen bases, Turpel, Minnis. Bases on balls, off Kerr, 1; Parfitt, 2; Forbes, 1. Struck out, by Kerr, 1; Parfitt, 4; Noble, 1; Forbes, 5. Double plays, H. Gandy to Dunn to Cummins. Left on bases, All-Stars, 4; U. C. T., 5. Hit by pitcher, Cuppage and Parfitt by Noble. Time of game, 1 hour 5 minutes. Umpires, Whyte and McGregor.

Is Snappy Catcher of the Chicago Cubs

LEO "GABBY" HARTNETT

Of the Chicago National League team, is rated as about as good as the best backstop in baseball. He always has his team-mates on their toes, and his popularity is partly accounted for by these photographic studies.

Western League Hockey Stars Signed by Art Ross

MONTREAL, Aug. 23.—Following the report of the signing of Eddie Shore, regarded as the best defence man in the Western Hockey League last season, and Frank Fredrickson, star centre of the Victoria Cougars, comes the report that Art Ross has signed for the Boston Bruins the following former Western league stars: Frank Boucher, centre of the Vancouver Maroons; Red Briden, Edmonton forward, and Ken Oliver. Frank Patrick has also sold several stars to the Chicago club for the National Hockey League team, besides the Portland team, which was bought outright for $100,000.

SOCCER ALL-STARS TO PLAY CURLEW

GAME IS SET FOR 6 O'CLOCK WEDNESDAY AT ROYAL ATHLETIC PARK

Wednesday League Has Strong Team to Meet Visiting Tars in Exhibition Game

The Victoria and District Wednesday League All-Star soccer team to oppose the H.M.S. Curlew, which was selected yesterday is as follows: Goal, P. C. Shrimpton; backs, Harper and Glancy; half-backs, Stewart, Tupman and Preston; forwards, Taylor, Roberts, Drake, T. Peden and Tooby. The game will be played at the Royal Athletic Park tomorrow with the kick-off set for 6 o'clock.

Just what kind of material the visiting battleship is carrying is not known, but none of the local players need any introduction to the followers of soccer. Shrimpton between the nets is rated the best in the city and on Wednesday he will be the last line of defence for the sailors' forwards to pass. Harper and Glancy, who last season played with Kirkhams, are considered two of the best defence men in the midweek soccer loop. The halfback line, with Tupman as the pivot, should function perfectly. On the attack there is Taylor, young, but rated as one of the best right wing men in the city. Roberts and Drake, who hail from the Navy, are two clever players and are capable of playing a good game together. T. Peden, who played a good game against the Saturday League All-Stars, and Tooby will complete the attacking forces.

Players will meet at the Tillicum Athletic Club rooms at 5:30 p.m., and will be conveyed to the grounds.

Tilden and Johnston Score Decisive Wins In Newport Tennis

TORONTO, Aug. 23.—Golfers will be present from as far west as Calgary and Winnipeg and as far east as Sydney and Halifax, when the ninth annual tournament of the Canada Seniors' Golf Association gets under way at the Toronto Golf Club on September 2. The tourney will continue for three days and a record entry is expected.

Jockey Broadfoot Is in Hospital as Result of Fall

JOCKEY Broadfoot, who fainted and fell off Dusty Dick at the conclusion of the fifth race at the Willows race track on Saturday afternoon, is now a patient at the Jubilee Hospital. Broadfoot was reported unhurt after the race, but when examined at his hotel later in the night, was found to be suffering from a severe shake-up and spinal injuries, and was ordered to the hospital immediately. He is progressing as well as can be expected, but will be confined there for several more days.

MRS. MALLORY IS TENNIS CHAMPION

COMES BACK TO PEAK OF FORM TO WIN AT FOREST HILLS COURTS

Succeeds in Taking Honor for the Eighth Time After Three-Year Interval

FOREST HILLS, Aug. 23.—With one of the most courageous uphill fights any tennis title battle has ever seen, Mrs. Molla B. Mallory plucked the victory from the brink of defeat today against Miss Elizabeth Ryan and won the national women's singles championship for the eighth time. Mrs. Mallory's comeback to the peak after an interval of three years was accomplished in spectacular fashion after she lost the first four games of the final set and later being within a point of defeat.

Against an opponent who had been a pronounced favorite to win, the 32-year-old New York woman, by her grit and the sheer power of her game smashed her way to a thrilling victory by scores of 4-6, 6-4, 9-7.

Miss Ryan gathered some share of title glory when she returned to the courts later to win the doubles championship final with Miss Eleanor Goss as her partner. They defeated Miss Mary K. Browne, of Santa Monica, California, and Mrs. Charlotte Hosmer Chapin, of Springfield, Mass., in another prolonged uphill struggle, 3-6, 6-4, 12-10.

AMERICAN STARS WILL BE AT SWIMMING GALA

Crystal Garden's Pool Will Be Scene of Notable Event on Friday, Commencing at 8:15 P.M.

Three of America's leading mermaids will make their debut to local swimming fans at the Crystal Garden swimming pool on Friday, when the Y.M.C.A. is staging a monster water gala.

These lady swimmers are: Agnes Geraghty, holder of all women's breast stroke record; Helen Meany, dying champion of the United States, and Ethel McGarry, all-round American swimming champion of 1925. Special events for the members of the crew of H.M.S. Curlew will add interest to a first-class programme, with the first event getting under way at 8:15 p.m.

Audrey Griffin, who is the class of the local long distance swimmers, will be matched against Miss McGarry in an 880 yards race. The programme announced last night is as follows: Relay race, ladies, V.A.S.C. vs. Y.M.C.A.; 50 yards, handicap, men; 150 yards, open, medley, men; open junior relay race; mixed relay race, Y.M.C.A. ladies vs. H.M.S. Curlew; 880 yards, open, ladies. Other events, including a novelty event and races for the members of H.M.S. Curlew, will also be on the programme.

AUSTRALIAN WIN APPEARS LIKELY

HAVE SECURED COMMANDING LEAD OVER SOMERSETSHIRE CRICKET ELEVEN

Went Ahead in First Inning, and Have 197 for Three Wickets in Second

TAUNTON, Aug. 23.—The second days' play in the scheduled encounter between the touring Australians and Somerset here today saw the visitors well on their way to a decisive victory, unless Somerset in their next turn at bat show considerably improved form. To the 225 registered by the Australians in the first innings the home county responded with 153.

The Australians went in a second time and did much better than formerly, only three wickets having fallen at the close of the day with the score standing at 197. The victims were W. H. Ponsford, J. M. Taylor and J. L. Hendry, while H. L. Collins and J. S. Ryder continued at bat. Taylor's score was 75.

Several good innings were recorded by Somerset, notably by E. F. Longrigg and G. F. Earle, while J. C. W. McBryan, M. D. Lyon and Young were also good scorers.

The rest of the team, however, were indifferent, and were easy prey for Clarence Grimmett and Richardson, who between them took nine wickets for 82 runs. Grimmett's average was five for 64, and Richardson's four for 13. Collins and Ryder resume for the Australians tomorrow.

The scores:

Australia—First innings, 225.

Somerset—First Innings

MacBryan, c Ellis, b Richardson	26
Young, b Everett	21
Lyon, b Grimmett	18
White, b Grimmett	8
Daniel, lbw	0
Longrigg, b Richardson	28
Leach, c Collins, b Grimmett	5
Earl, b Grimmett	27
Hunt, b Richardson	4
Brydges, not out	4
Glasgow, b Richardson	2
Extra	10
Total	153

Australia—Second Innings

Ponsford, run out	41
Taylor, c Earle, b Hunt	75
Hendry, c Lyon, b Hunt	9
Collins, not out	45
Ryder, not out	23
Extras	4
Total for three wickets	197

Bowling Analysis

Gregory, 0 for 40; Grimmett, 5 for 64; Everett, 1 for 21; Richardson, 4 for 18.

SCORE FIVE ALL IN SOFT BALL FIXTURE

On-we-goes and Andreans Fail to Reach Decision in Nine Innings —Replay Wednesday

The On-we-goes and the Andreans' soft ball teams batted to a five-five score at Central Park last night in a game to decide the winners of the second half of the "B" section. Nine innings of fast ball were dished up to the spectators, who showed their appreciation of the snappy plays by their applause. This game will be replayed on Wednesday, at Central Park, commencing at 6 p.m., sharp, with E. Stocks and Cyril Turner as umpires.

Hillcrests Win

By defeating the Navy soft ball team by a fourteen-eight score, at the Canteen Grounds last night, the Hillcrests stayed in the running for the "A" section title.

It was a real game until the first of the ninth, when the sailors sustained the usual blow-up, and during this upset on the part of the Tars' nine, the Hillcrests scored six runs and retired their opponents via the three-up-and-three-out route. Previous to this upset the score stood at eight all.

When the Y.M.C.A. and the Hillcrests soft ball nines meet tonight at the Canteen Grounds, at 6:15 o'clock, the section championship of the second half of the schedule will be at stake. The former club is leading the "A" section one game in front of their opponents of tonight's game, while their opponents are tied with Esquimalt for second place. If the Hillcrests can lower the colors of the Y.M.C.A. it will create a triple tie between these two clubs and Esquimalt for the second-half winners of their section. On the other hand, should the Y.M.C.A. win this fixture, it will be all over, and this club will meet Esquimalt for the "A" title and the Clearihue Cup. Tonight's game will be umpired by Steve Redgrave and Jimmie Wallace.

Seniors to Play for Canadian Golf Title On Toronto Links

NEWPORT, R.I., Aug. 23.—W. T. Tilden and William Johnston, in the annual Newport invitation tennis tournament, scored decisive victories in their initial matches today. The veteran Californian defeated Nathan W. Niles, of Boston, 6-4, 6-1, after the national titleholder had crushed his opponent in love sets.

The triump carried the rivals into the third round, Tilden having drawn a first-round bye and Johnston having been advanced to his match against Niles by a default from Josiah Wheelwright.

Young Liberals Win

VANCOUVER, Aug. 23.—The Young Liberals advanced to the next round of the Provincial baseball championship tonight by defeating the Asahis, Terminal League champions, by six runs to nil. The Liberals tackle Britannia Beach, Howe Sound League titleholders, in the next game of the play-offs here on Wednesday night.

RUGBY TEAM MAY TOUR IN CANADA

AUSTRALIA-NEW ZEALAND UNION EXPRESSES WILLINGNESS TO SEND PICKED FIFTEEN

Canadian Universities Promise Enthusiastic Support to Project to Popularize Game

WINNIPEG, Aug. 23.—Discussions have taken place between various athletic organizations in Canada and the Rugby Union of Australia and New Zealand, with a view to promoting international matches between Canada and Australia and New Zealand, according to E. H. Mair, manager of the All-Blacks, New Zealand team, which passed through Winnipeg en route to England today. To aid in popularizing English Rugby in Canada, the Australia-New Zealand Rugby Union is willing to send a picked team over next Summer, prepared to stand a loss on the venture, provided they get assurance of success commensurate with their plans. Mr. Mair said that all of the principal Canadian universities had promised enthusiastic support, and indications are that games will be arranged for Victoria, Vancouver, Edmonton, Calgary, Saskatoon, Regina, Winnipeg, Toronto and Montreal.

SPECIAL WINNERS AT VICTORIA DOG SHOW

The following is the list of winners of the special prizes of the Victoria Kennel Club Show held at the Exhibition on Friday and Saturday:

Best wire-haired terrier shown by a member of the B.C. Fox Terriers' Association—Mr. Joe Dodd's Tynedale Dancing Girl.

Best smooth-haired terrier shown by a member of the B.C. Fox Terriers' Association—Mrs. H. Wilkinson's Little Girl Gleeful.

Best toy pup—Mr. Gerald L. Stock's Wen Lew Stormah.

Best toy—G. Stock's Chong Yung Shi.

Best terrier pup—Mr. Joe Dodd's Tynedale Dancing Girl.

Best terrier—Mrs. Fred Robertson's Killimartin Frolic.

Best sporting pup—Mr. J. Wright's Deckham Laddie.

Best sporting dog—Mr. N. McConnell's Rackatt's Morl.

Best non-sporting pup—Mr. A. C. Armour's Jean of Armourdale.

Best non-sporting dog—Mrs. T. Cruickshank's Champion Sandy McNab.

Best novice — Matlock Kennel's Matlock Billie.

Best pup—Mrs. A. C. Armour's Jane of Armourdale.

Best limit—Mr. L. O'Brien's Duplex Patricia.

Best gun dog owned in B.C.—Mr. N. McConnell's Rackett's Morl.

Best gun dog owned and bred by exhibitor—Mr. C. A. Goodwin's Beauty Special.

Best dog in show—Mrs. T. Cruickshank's Champion Sandy McNab.

Major Niven's special, best racing whippet—1, Niven's Nigger; 2, Mr. C. L. Stock's Edina Dictator.

Football Meetings

This evening an open meeting will be held in the board room of the Army and Navy Veterans' Club at 8 o'clock for the purpose of electing officers to manage the newly-formed Victoria City Football Club. An invitation to be present is extended to all service clubs and managers of local teams also members of the Lower Island Football Association.

The Esquimalt United Football Club will hold its annual meeting in the Liberal rooms tomorrow evening at 8 o'clock.

Baseball Play-Off

BASEBALL fans of this city are anxiously awaiting the arrival of Thursday, August 26. On this date the Fraser Mills nine from the Mainland will meet, at the Royal Athletic Park, the United Commercial Travelers, local pennant winners, in the first game of the provincial playoff series. This game, which is staged under the B.C.A.B.A., will be umpired by Staggs and Ady, of Vancouver, official umpires for the play-off series. The game will get under way at 8:30 p.m. sharp.

DIRT TRACK EXPERTS WILL PERFORM HERE

Auto Races at Willows Promise to Be Thrilling Event—Will Commence at 2 P.M.

With a number of the most daring racers of the Pacific Northwest entered for the coming automobile meet to be held at the Willows on Wednesday, the fans who will pack the grandstand are going to have an afternoon full of thrills. The first event, which is one mile against time, will start promptly at 2 p.m., in which every rider will compete. The time record of 1 minute 2 3-5 seconds was equalled by Jack Ross on the half-mile dirt in Vancouver last year. On Wednesday he will be out to try and lower this record before local fans. Gus Dursy, who drives a Stutz Special, wired confirmation of his entry yesterday, much to the satisfaction of the organizers. Duray, who is regarded as the speed demon of the dirt tracks, beat Jack Ross recently in Vancouver in every event with a Frontenac Special and broke all track records at the Hastings Park track.

Bill Reuter, of Portland; Kinney Eickes and Bill Berstow, of Seattle, will make the competition interesting. From California hails one Rufus A. Dill, who is considered the pick of the Pacific Northwest when it comes to raising dirt on the track. Jack Smith, of Victoria, who is well known to local fans, will be out to do his stuff. In recent meets held in Alberta and Manitoba, Jack has made some good clean-ups. An added attraction will be the motorcycle races. Three riders from this city and a corresponding number from the Mainland will give the spectators quite a number of thrills. Roy Deeley, of Vancouver, claims the British Columbia championship, but one by the name of Ed Miles disputes this claim. On Wednesday these riders will perform before the judge at the Willows, and he will settle the little dispute.

Herman and Fifield Win by Knockouts

PHILADELPHIA, Aug. 23. — Tommy Herman, Philadelphia, knocked out Leo (Kid) Roy, Canada, in the second round of a ten-round bout here tonight. Herman weighed 133¼ pounds; Roy 129¾.

The boxers mixed it up in the first round, and both delivered solid body punches. In the second Roy staggered Herman with a right to the chin, and they clinched. A few seconds later Herman hooked his right to the body and the Canadian boxer went down and was counted out.

HALIFAX, Aug. 23. — George Fifield, Toronto, Canadian welterweight champion, after being floored in both of the opening rounds, was awarded a technical knockout victory over Joe Hartnett, Halifax, when the latter broke a bone in his left hand at the bell in the second, and was unable to come up for the third.

SIDNEY SWIMMERS HOLD FINE GALA

Many Close Races Seen—Miss Audrey Griffin Gives Demonstration and Receives Presentation

SIDNEY, Aug. 23.—A very successful swimming gala was held in Sidney on Saturday afternoon under the auspices of the Sidney Board of Trade. The day was a most appropriate one for the affair and the large entry for each event resulted in some close races and some fine displays of speed and swimming. The applause and cheers which greeted the winners of the various events showed the appreciation of the spectators. The beautiful silver cups and medals and prizes so generously donated were presented to the proud winners by Miss Audrey Griffin, who kindly judged the events. Mr. Reid and Mr. McIntyre acted as starters; Mr. V. Goddard, as clerk of the course, and Mr. Dawes, as recorder.

The events were keenly contested and in some cases won only by a narrow margin. In the 50 yards race for boys fifteen and under the three boys, S. Crossley, H. Dickson and R. Hocking, kept abreast until the very end. S. Crossley reaching the line just a fraction of a second before the others. In the 100 yards open race for girls, Dorothy Carter won the City of Angeles Cup by a wide margin from Evelyn Stacey, who held the cup last year. In the girls 50 yards race, Evelyn Stacey and Theresa Thomas swam abreast all the way, and although it looked like a tie, Evelyn Stacey gained in the last stroke and reached the line a fraction of a second before T. Thomas. In the fancy diving the large number of contestants went through the various stunts to the applause, or the laughter, of the crowd as were merited. Evelyn Gray was in splendid form and was awarded the Board of Trade Cup.

At the conclusion of the events, Miss Audrey Griffin kindly gave a demonstration of swimming and diving, which was greatly appreciated by swimmers and onlookers as well. Mr. H. Dawes, in a few well chosen words, presented Miss Griffin with a beautiful bouquet of flame-colored gladioli and a silver flower bowl on behalf of the Sidney Board of Trade for her kindness in judging the events. Miss Griffin acknowledging the gift in just a few words. Hearty cheers were given by the crowd, bringing a very successful day to an ending.

The winners of the various events were as follows:

Boys, 10 years and under, 10 yards—1, Jack Gilman; 2, A. White; 3, R. Byers.

Girls, 10 years and under, 10 yards—1, Sylvia Rowland. (One entry.)

Wolf Cubs, 15 yards—1st prize, silver cup and medal, won by Albert Crichley; 2, Coleen Cochran; 3, Mavis Goddard.

Girls, under 12 years, 25 yards—1, Alberta Crichley; 2, Pauline Clanton.

Boys, under 12 years, 25 yards—1, Jack Conway; 2, W. Thomas; 3, Vivian Graham.

Best diving, boys 13 years and under—1, R. Bristowe; 2, R. Crossley.

Best diving, girls (open)—1, Dorothy Carter; 2, Iris Goddard; 3, Evelyn Stacey.

Boys, 15 years and under, 50 yards—1st prize, City of Bellingham Silver Cup and Medal, won by S. Crossley; 2, H. Dickson; 3, R. Hocking.

Girls, 15 years and under, 50 yards—1st prize, Sidney Hotel Silver Cup and Medal, won by Dorothy Carter; 2, Theresa Thomas; 3, Nesta Carter.

Girls, 50 yards (open)—1st prize, Social Club Silver Cup and Medal, won by Evelyn Stacey; 2, Theresa Thomas.

Diving, open to boys and men—1, R. Bristowe; 2, S. Crossley.

Boys and men, 100 yards (open)—1st prize, Copeland & Wright Silver Cup, won by Donald McDonald; 2, Lionel Crossley.

Women and girls, 100 yards (open)—1st prize, City of Angeles Cup and Medal, won by Dorothy Carter; 2, Evelyn Stacey.

Fancy diving (open)—1st prize, Board of Trade Silver Cup and Medal, won by Evelyn Gray; 2, R. Hocking.

Greasy pole—1, J. Hocking; 2, G. Hambley.

Log race—1, R. Hocking; 2, R. Byers.

Players will meet at the Tillicum Athletic Club rooms at 5:30 p.m., and will be conveyed to the grounds.

EARL COOPER WINS IN SPEEDWAY RACE

Breaks World's Record Time in Twenty-Five-Mile Sprint on Charlotte Track

CHARLOTTE, N.C., Aug. 23.—Earl Cooper won first sprint race on the automobile speedway programme here today, averaging 128.9 miles an hour, to capture the first twenty-five-mile event. His time was 11:38.5.

Officials announced that Cooper's mark was a world record for machines with ninety-one cubic inch motors.

Dave Lewis won the second twenty-five-mile race, his average 125.2, and his time was 11.58.16-100.

Bennett Hill was second and Harry Hartz third.

CYCLE MEET WILL BE OUTSTANDING SUCCESS

Cinder Track at Royal Athletic Park in First-Class Condition for Speed Artists

What promises to be a real cycle meet is being staged at the Royal Athletic Park on Saturday, August 28, under the auspices of the Four C's Bicycle Club. A first-class programme has been drawn up, and it is expected that some of the fastest riders from this city and the Mainland will compete. His Worship Mayor Pendray has donated a challenge bowl for the one-mile club championship, open to members of the club only. Any cyclist can make himself eligible to compete for this trophy by joining the Four C's Club. The rain of last week proved beneficial to the cinder track at the Royal Athletic Park, and after the rolling, which will be carried out before the meet, the track will be in first-class condition.

Every night from fifteen to twenty-five riders can be seen in action practising on the track for the forthcoming meet. The younger riders are taking a great interest in bicycle riding, and the two special events for the youngsters will be keenly contested. In addition to the cycling events, two flat races will be staged, 100 yards open and 220 yards. Some of the leading runners in the city are practising to get into shape for these events. Entry forms can be obtained from all sporting goods stores, or from the secretary, G. W. Robinson, 611 View Street. Members of the executive committee are reminded that a meeting will be held on Wednesday night to make final arrangements for the meet, which promises to outclass anything of its kind ever staged in the city.

None Finished, But Winner Is Declared

BOSTON, Aug. 23.—Rough water and swirling tides kept all of the thirty-two entrants in the annual nine and one-half-mile swim from Charleston to Boston Light from making the goal yesterday, but Charles Gartland, nineteen, of Cleveland, was declared winner, being taken from the water a mile from the finish after being in the water seven hours.

Sportive Punches

By the "Old 'Un"

Not so bad, gents, not so bad! Cricket in Victoria has not gone to the demnition bow-wows altogether just yet.

• • • • • •

Our "rep" team, although a bit weak in attack, managed to give the best the Mainland could send over a pretty neat trimming on Saturday at Mount Tolmie, and now a third game will have to be played for the cup and the championship.

• • • • • •

If only Victoria could secure a good slow bowler from somewhere she would have a really good team. Saturday's bowling was mediocre, and, as the pace of practically all the trundlers was also mediocre, the attack suffered from lack of variety.

• • • • • •

We've got a number of quite good bats, the best wicket-keeper on the Coast, a team of very fair fielders, and we could get the howling if the right men were picked and able to play.

• • • • • •

There was some criticism of the committee for staging the match at the UNIVERSITY SCHOOL instead of on the JUBILEE HOSPITAL ground.

• • • • • •

One very good reason for doing so is the fact that after the prolonged drought the ground at the Hospital is positively dangerous for the fielders, especially "out in the country."

• • • • • •

The Cricket Association is decidedly unfortunate in not having a really good ground centrally situated, and it is not a thing for the capital of British Columbia to be proud of. BUT——

• • • • • •

The Cricket Association and cricket lovers in Victoria generally are decidedly fortunate in being so generously allowed the use of the University School ground for the purpose—**a splendid ground in splendid condition, and available through the goodwill and generosity of a splendid sportsman.**

• • • • • •

By the way, the Old 'Un heard that there was some complaint that one (or more?) of the players had been "razzed" from the sidelines during the match. (Ha! ha! Likewise Ho! ho!)

• • • • • •

The Old 'Un saw a good deal of the play and believes he was there at the time. He certainly heard an individual who was taking some interest in the play do a little good loud cheering, and possibly rather ironical cheering at times, but did not see or hear anything objectionable or ill-natured.

• • • • • •

In fact, it rather helped to "pep things up" at a time when the cricket was decidedly on the slow side and hardly more exciting than net practice.

• • • • • •

If cricketers must have the spectators maintain a dignified silence at all times, except when a brilliant play calls for a little handclapping, they had better go and pitch their stumps in some out-of-the-way field and not try to find any central location or to draw a crowd.

• • • • • •

If that was "barracking," so was it barracking when the Old 'Un was learning cricket to have a fellow schoolboy yell "butter fingers" at him when he missed the catch.

TENNIS TOURNAMENT WILL WIND UP TODAY

Three Handicap Events Remain to Be Decided—Prize-Giving After the Play

In the Victoria Lawn Tennis Club Tournament the following three events were not finished: The ladies' handicap singles, men's handicap singles and mixed handicap doubles. These three events will be finished this afternoon, and at 6 o'clock Mrs. D. E. Campbell will present the prizes to the winners in the various events.

Draw for Today

3 p.m.—Ladies' handicap singles. Final:

Mrs. Verley vs. Miss Hope Leeming.

5 p.m.—Men's handicap singles. Final:

D. M. Gordon vs. J. Cunningham.

5 p.m.—Mixed handicap doubles. Final:

Miss M. and Don Campbell vs. Mrs. Verley and Eric McCallum.

Vancouver Racing

VANCOUVER, Aug. 23.—Lansdowne Park entries for Tuesday:

First race—Claiming purse $600, three-year-olds and up, five and a half furlongs:

Full Moon	106
Silent Pardner	106
Cuernavaca	108
Trail	108
Irish Jury	108
Snively	108
Darrel J.	108
Stamp	108
James B. Brown	108
Bigwig	108
Dan Hogan	108
Cadmus	113
Also eligible—	
Aggie A.	98
Golden Red	108
Lady Barrett	108
Gilliflower	106

Second race—Claiming purse $500, three-year-olds and up, six furlongs:

*Al	110
*Billy Randolph	110
*Mess Kit	110
Lawnmower	118
Col. Lit	115
*Old Sinner	115
*Felicitous	115
Al Porter	115
Dorothy Pop	118
Fincastle	120
Chet G.	120
Jack Ledi	120
Also eligible—	
Uncle Jerry	115
*Rapid Traveler	110
Frank I. L.	115
*Chevalier	115

Third race—Purse $500, two-year-old maidens, five furlongs:

Georgia S.	102
My O	102
Boca	102
Tennessee	107
Manifest	110
**Ely K.	112
Amazon Maid	112
**Little Rose	112

** T. J. Ogle entry.

Fourth race—Purse $500, for fillies and mares, three-year-olds and up; six furlongs:

Deceitful Pearl	103
Merry Chase	106
Hilarity	110
Betty Maloney	110
North Shore	115
Tulsa Girl	115
Poppina	115
Herod's Pride	115
Crescent	115
Babe Ruth	115
Queen Catherine	115

Fifth race — Claiming handicap, purse $700, three-year-olds and up. Oldfield course, six furlongs and fifty-five yards:

**Friend Joe	102
Picnic	105
**Parnell	105
Green Spring	107
M. J. McNulty Jr.	107
Shasta Limited	107
Randolph	108
Stump Jr.	109
Bank Jr.	109
Doctor Corbett	115
***Dr. Hefferman	115

**McNeil entry.

***L. O. Lee entry.

Sixth race—Claiming purse $600, four-year-olds and up; one mile and seventy yards:

Operator	106
*Romaldo	104
Wood Lady	104
Nebraska	106
*Latisha	106
*Glenzar	106
*Tingling	108
Pat Mabrey	113
*Pawnbroker	108
Four o'Five	113
Norain	113
Ike Harvey	116
Also eligible—	
Marcella Boy	109
Ukase	113
*Raymond Bradley	108

Seventh race —Claiming purse $500; three-year-olds and up. One mile and one-sixteenth:

*Bernice E.	101
*Shumway	103
Chiapas	103
*Jolly Cephas	103
*Fourty Two	103
Barb Wire	108
Lugs	105
Townsend	113
Silex II.	113

*Apprentice allowance claimed.

TRAPSHOOTING RECORD BROKEN AT COLWOOD

D. McGary Breaks Ninety-Four Birds Straight at Local Traps—In Final Event

When D. McGary, of the Victoria Gun Club, broke ninety-four birds straight at the final shoots of the club held at Colwood on Sunday, he set a new record for British Columbia traps. The shoot, which was the banner event of the season, drew many competitors, and shooting in most of the classes was very keen. No less than 2,400 targets were shot at, which proves the event one of the largest ever held on the local traps.

The Colonist Perpetual Challenge Cup was won by the veteran, C. Minor. The Peden Handicap Cup went to L. Horth, and the Humberstone High Average was won by L. Lohbrunner. The Wenger twenty-five straight target cup was won by L. Horth. The Dominion Cartridge six silver spoons were won as follows: J. P. Sylvester, L. Lohbrunner, C. Minor, Chas. Thomas, each winning one. L. Horth headed the list of spoon winners by winning two spoons. J. P. Sylvester, M. Lohbrunner and L. Horth each won a McGary medal.

Channel Swimming

CAPE GRIS NEZ, France, Aug. 23.—Miss Lillian Cannon, Baltimore swimmer, planned to start her latest attempt to swim the English Channel between 7 and 8 o'clock this evening. Miss Cannon, who hopes to break the record of 14 hours and 31 minutes set by Gertrude Ederle, was compelled by a storm to abandon her last swim after several hours.

Miss Barrett abandoned her effort to conquer the Channel at 5:20 o'clock this afternoon, after being in the water three hours and forty minutes. She was suffering from violent sickness when taken from the water.

CAPE GRIS NEZ, France, Aug. 23.—Miss Lillian Cannon, of Baltimore, abandoned her attempt to swim the Channel tonight when four and one-half miles from Cape Gris Nez, where she had entered the water.

Cramps in the stomach caused Miss Cannon to quit. She was soon followed out of the water by Otto Kemmerich, who collided with a large dogfish and was so bruised that he was unable to continue. He covered four-and one-half miles in the four hours he was in the water.

The Frenchman, Ledriant, and the German, Vierkoeten, were presumably still swimming, but out of sight of the observers on shore.

FREE!

Swimming Instruction

"Y" Curtis Point Swimming Club

Monday, Wednesday and Saturday

2 o'Clock to 5

PHONE 5275

International

Auto Races

and

Motorcycle Races for B.C. Championship

WILLOWS

Wednesday, Aug. 25

At 2 o'Clock

Championship Events

Many Noted Race Car Drivers of International Fame

General Admission, $1.10 Grandstand, $1.35

Children Under 12 Years, 50c

REAL SCOTCH-KNIT GOLF STOCKINGS

Make Ideal Gifts for Men.

GORDON ELLIS, LTD.

1106 Douglas Street British Importer

GEORGES TO TRY FOR CHAMPIONSHIP AGAIN

Carpentier Expects to Box Jack Delaney for Light-Heavy Title of the World

VANCOUVER, Aug. 23.—Georges Carpentier will battle again for the world's championship. Following his vaudeville tour, which he is utilizing as a means of keeping in prime condition, he will complete arrangements for a title bout with Jack Delaney, present holder of the world's light heavyweight championship, according to Tex O'Rourke, his manager, here today.

"We had been on the trail of Paul Berlenbach for several months, but Delaney succeeded in getting first crack at the title. We have been assured, however, that our challenge will now be given consideration and that a championship bout will be arranged," stated Georges' manager.

VIC FOLEY TO TRY TO RECOVER TITLE

Has Left for Toronto to Tackle Jackie Johnston—Harvey Holliday Goes Along

VANCOUVER, Aug. 23.—In quest of the bantamweight championship of Canada, which he lost to Bobby Eber last year at Toronto, Vic Foley entrained here last night for the East. The local ring idol will endeavor to take Jackie Johnston into camp on September 3 in the same ring in which Eber dethroned him.

Foley is accompanied by Harvey Holliday, local flyweight, and Jack Allen has the boys in tow. Holliday will be given a place on the card.

Undoubtedly Foley will experience considerable difficulty in making 118 pounds, the bantamweight limit. He will have no opportunity to take off weight on the train, and six days is a short space of time to work off six pounds.

League Baseball

American

NEW YORK, Aug. 23.—The New York Yankees increased their lead in the American League to ten full games here today when they defeated Cleveland, 3 to 2. Urban Shocker bested Emil Levsen, Cleveland's young star, in a pitching duel.

The Philadelphia Athletics made it two straight over the Chicago White Sox by winning 4-2. Recruit Alex. Matzler distinguished himself in the field by throwing a runner out at the plate in the fourth inning, and in the eighth he robbed Falk of an extra base hit by a race to the rear and leaping catch. His catch cut off at least three runs.

Detroit trimmed Boston, 9 to 1, by hard and timely hitting. Collins did his part by holding the Red Sox to eight scattered hits, while his teammates chalked up eleven hits off three Boston pitchers.

A wild pitch by Marberry and poor defensive play by the Washington Senators in the eighth enabled St. Louis Browns to score four runs to break a tie and win 8 to 4.

At New York—	R.	H.	E.
Cleveland	2	7	2
New York	3	5	3

Batteries—Levsen and L. Sewell; Shocker and Severeid.

At Boston—	R.	H.	E.
Detroit	9	11	1
Boston	1	8	2

Batteries—Collins and Woodall; Wiltse, Welzer, Russell and Gaston.

At Philadelphia—	R.	H.	E.
Chicago	1	8	0
Philadelphia	4	9	2

Batteries—E. Thomas and Crouse; Ehmke and Cochrane.

At Washington—	R.	H.	E.
St. Louis	8	13	0
Washington	4	9	0

Batteries—Gharrity, Ballou, Wingard and Schang; Murray, Marberry and Tate.

Cleveland-Washington game postponed; rain.

National

NEW YORK, Aug. 23.—Pittsburgh dropped to second place in the National League today when they split a double-header with Brooklyn, losing the first 10-3 and grabbing the final 10-2. Carey played centre field for the Dodgers.

Cincinnati staged a brilliant rally to tie the score in the ninth inning, and won in the tenth, with none out, 7-6 over the New York Giants. It was the fourth straight game the Reds carried into extra innings and their ninth straight victory. George Kelly hit over the left field fence for a home run in the sixth.

Philadelphia-Chicago and Boston-St. Louis were postponed, on account of rain.

At Cincinnati—	R.	H.	E.
New York	6	14	1
Cincinnati	7	11	1

Batteries—Greenfield, Davies and Snyder; Rixey, Meeker, Donohue, May and Picinich, Wingo.

At Pittsburgh (1st)—	R.	H.	E.
Brooklyn	10	13	2
Pittsburgh	3	6	2

Batteries—Petty and Deberry; Aldridge, Meadows and Smith, Spencer.

At Pittsburgh (2nd)—	R.	H.	E.
Brooklyn	2	7	2
Pittsburgh	10	15	0

Batteries—Barnes, Ehrhardt, Williams and O'Neill; Yde and Gooch.

Boston-St. Louis game postponed; rain.

Philadelphia-Chicago game postponed; rain.

International

Newark 5-6, Buffalo 9-3.

Baltimore 2-6, Rochester 1-4.

Jersey City 0, Toronto 3.

Coast

PORTLAND, Aug. 23.—Seattle won from the Portland in eleven innings today 7-6 by scoring three runs in the eleventh on Red Smith's error, Schwab's double and two singles. Portland came back with two when Wendell whacked a fly into the left field bleachers, but two were out and Best stopped the rally. The series ended four games for Portland and three for Seattle.

	R.	H.	E.
Seattle	7	12	2
Portland	6	16	4

(Eleven innings.)

Batteries—Brett, Best and Jenkins; Payne and Wendell.

Only one game played.

SUNDAY GAMES

Coast

Portland 7, Seattle 1 (first game). Portland 5, Seattle 4 (second game—7 innings).

Los Angeles 6, Missions 0 (first game). Missions 6, Los Angeles 4 (second game).

Sacramento 6, Oakland 2 (first game). Oakland 7, Sacramento 1 (second game).

San Francisco 4, Hollywood 3 (first game). San Francisco 2, Hollywood 0 (second game).

American

Cleveland 10-6, Washington 2-0.

Chicago 2, Philadelphia 3.

St. Louis-New York (rain).

National

New York 2, St. Louis 3.

Brooklyn 0, Chicago 3.

Boston 6, Cincinnati 7 (12 innings).

CLUB STANDINGS

Coast

	W.	L.	Pct.
Los Angeles	87	53	.621
Oakland	75	62	.547
Sacramento	73	68	.518
Missions	68	71	.489
Hollywood	67	77	.465
Seattle	67	76	.469
Portland	65	77	.458
San Francisco	63	81	.437

American

	W.	L.	Pct.
New York	77	45	.631
Cleveland	67	55	.549
Philadelphia	67	56	.545
Detroit	63	57	.525
Washington	59	59	.500
Chicago	60	61	.496
St. Louis	51	71	.418
Boston	42	82	.339

National

	W.	L.	Pct.
St. Louis	69	50	.580
Pittsburgh	66	48	.579
Cincinnati	69	51	.575
Chicago	61	57	.517
New York	58	58	.500
Brooklyn	58	65	.472
Boston	47	70	.402
Philadelphia	43	71	.377

Nanaimo Gunners Have Close Contests In Trap Competitions

NANAIMO, Aug. 23.—Some very keen marksmanship was displayed at the traps of the Nanaimo Gun Club in a series trophy shoot held Sunday morning. In the Weeks Motor Co. trophy competition, Messrs. W. Hoggan, J. Gordon, C. Martin, jr., and D. Mackie tied in A class with scores of 24. C. Ballance and E. Vawden tied in B class for the W. Hoggan trophy with 22. H. Botley was high in C class for the Behan Lumber Co. trophy with 22; T. Barnard was high in D class for the D. Spencer, Ltd., trophy with 15.

The individual scores in the trophy shoot were: R. Harrison, 23; J. McGregor, 23; C. Martin, jr., 24; J. Gordon, 24; C. Ballance, 22; W. Hoggan, 24; E. Harris, 21; J. Hodgson, 18; J. Tenney, 21; J. Brown, 21; T. Hodgson, 22; W. Martin, 22; H. Botley, 22; J. Kidd, 19; C. D. Martin, 17; T. Barnard, 19; D. Mackie, 24; E. Vawden, 22.

In the handicap shoot for the Eagle Cup, E. Vawden, C. Martin, jr., R. Harrison and W. Hoggan tied with 22. Following were the individual scores: E. Vawden, 22; R. Harrison, 22; T. Hodgson, 14; D. Mackie, 20; J. Hodgson, 23; T. Barnard, 14; J. Gordon, 14; J. McGregor, 21; C. D. Martin, 19; J. Kidd, 19; C. Ballance, 21; H. Botley, 18; W. Martin, 15; W. Hoggan, 22; E. Harris, 19; J. Brown, 19; J. Fairman, 19.

All ties will be shot off at the next shoot.

CONCORD Sardines

"The Finest Little Fish You Ever Tasted"

Ask your grocer for them

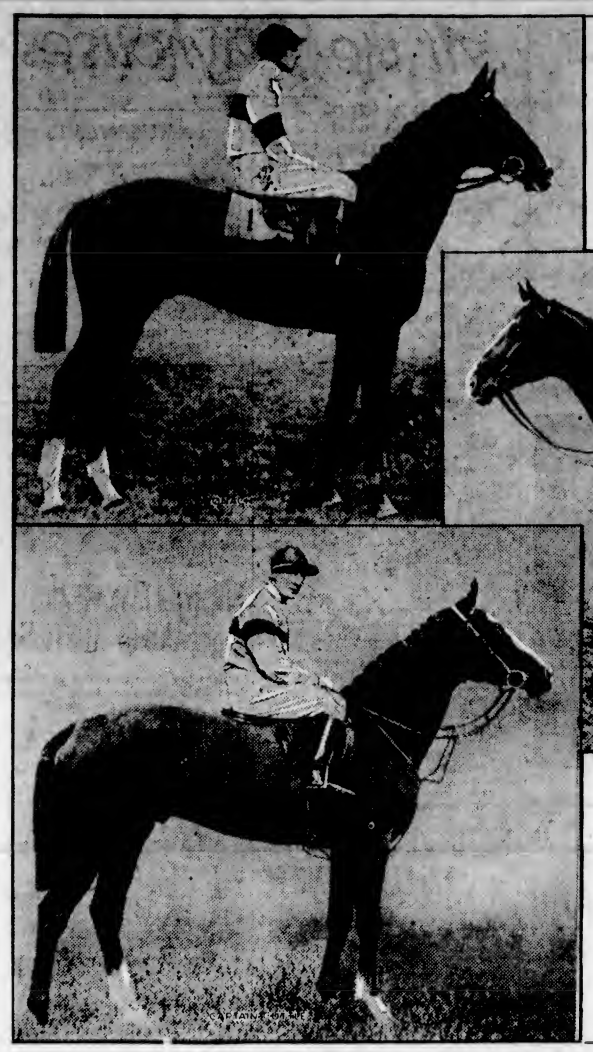

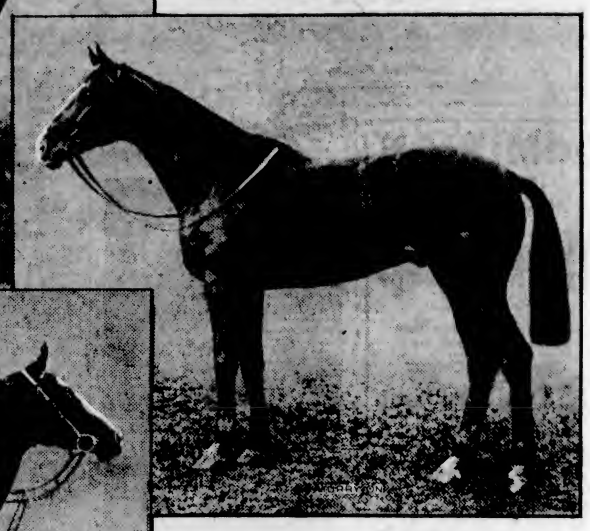

A Notable Achievement Where *Quality Tells*

The accompanying photographs are of "Hurry On" and his two sons—"Coronach" and "Captain Cuttle"—both Derby winners. When "Coronach" won this year's Derby in a canter by five lengths from a field of nineteen starters, he stamped "Hurry On", the unbeaten Champion of 1916, as a sire of distinction.

"Captain Cuttle's" victory in 1922 was also an outstanding one in the list of Derby winners—he established a record for the distance that remains unbroken today.

All three horses are owned by Lord Woolavington (Sir James Buchanan), founder of the firm of James Buchanan & Co., Ltd.—proprietors of the famous "Black and White" brand of Scotch Whisky. Lord Woolavington may be justly proud of his record as a breeder of champion bloodstock and equally proud of his record as a producer of finest of Scotch Whiskies.

"Quality Tells"

This advertisement is not published or displayed by the Liquor Control Board or by the Government of British Columbia.

SEATTLE TENNIS CLUB WINS FROM LAURELS

Visiting Team Defeats Vancouver Players by Five Matches to One—Ryall Beats Tupper

VANCOUVER, Aug. 23.—Laurel Tennis Club entertained a four-man team of the Seattle Tennis Club over the week-end and the Sound city stars, headed by their captain, Leon de Turenne, who is the Canadian champion, won by five matches to one. Laurel's lone victory was obtained in the singles, H. Ryall beating Tupper in straight sets.

T. O. Ryall gave Turenne a hard battle and at one stage in each set had the lead. George Sparling was leading Quillian four-love in the third set and then went down at the fourteenth game. Scores follow:

Singles

Turenne beat T. O. Ryall, 8-6, 6-4.

Quillian beat Sparling, 3-6, 6-4, 8-6.

W. Langlie beat J. A. Johanson, 5-7, 6-2, 6-3.

Tupper lost to H. Ryall, 2-6, 1-6.

Doubles

Turenne and Quillian beat Sparling and T. O. Ryall, 6-4, 6-4.

Langlie and Tupper beat H. Ryall and Johanson, 6-4, 6-8, 6-4.

Averaging 120.54 miles an hour, Frank Lockhart won the 150-mile race, feature event of the local speedway card. His time was 1:14.27. Frank Elliott was second and Eddie Hearn third.

"My wife used to chase around from one tea to another. Now I've got her interested in golf, and she plays every fine day."

"But isn't that chasing around from one tee to another?"

Slim Watrin Wins

OTTAWA, Aug. 23.—Slim Watrin, of High River, Alta., won the world's championship bucking horse riding contest at the stampede at Lansdowne Park Saturday, incidentally receiving $1,000 in gold and the Douglas Fairbanks trophy cup.

Bike Racer Killed

PARIS, Aug. 23.—Gustave Ganay, champion French bicycle rider in motor-paced races, died this morning from injuries received when he fell during a race yesterday.

"TRY A NIP TONIGHT"

Grant's

BEST PROCURABLE

Scotch Whisky!

BOTTLED & GUARANTEED BY

William Grant & Sons Ltd.

TRADE MARK

PRODUCE OF SCOTLAND

DISTILLERS THE GLENFIDDICH AND BALVENIE-GLENLIVET DUFFTOWN SCOTLAND

The Original Label — look for it at the Vendor's and insist on GRANT'S "BEST PROCURABLE"

This advertisement is not published or displayed by the Liquor Control Board or by the Government of British Columbia.

VICTORIA'S HARDWARE CENTRE

Are You Building a Town Home or a Country Home, a Barn, a Garage, or a Business Block?

If you are building either the above or not going to build until later on we would like to have the opportunity of quoting you and contractors on hardware and allied products.

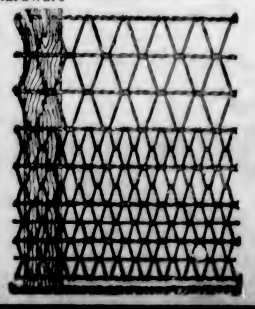

Builders' Hardware of Every Description

Ornamental Wire Fencing, Door Checks, Paints, Brushes, Veneer Paneling, Saws, Wheelbarrows, Spades and Shovels, Picks, Complete Water Systems, Building Papers, Roofings, Etc., Etc.

Hickman Tye Hardware Co.

Limited

Store Phone 59 554-556 Yates St. Office Phone 2043

TODAY Continuous 2-11 P.M. **CAPITOL** TODAY Continuous 2-11 P.M.

PRESENTS

"FIG LEAVES"

With

GEORGE O'BRIEN and OLIVE BORDEN

The season's most unusual offering. Supreme beauty interwoven with comedy in story of great human appeal. Screen's Most Lavish Gown Display in Technicolor

FOX NEWS COMEDY

SPECIAL NEWS SCOOP

Gertrude Ederle Swimming the English Channel

FREE LOGE SEATS—Is Your Name Printed Here?

The Capitol Theatre invites Mrs. E. M. Bull, 2411 Blanshard Street, and two friends of her own choice, to be its guests any day this week. Please detach this coupon and present to cashier.

A New Name Every Morning. Watch for Yours!

DOMINION

Now Showing

A Drama of the Northlands

Mantrap

With

Ernest Torrance, Clara Bow
Percy Marmont

DOMINION COMEDY

The Cow's Kimona

DOMINION NEWS

Douglas Fairbanks

In

"DON Q"

A tender and sweetly romantic story coupled with humor that neither youth nor age can resist.

COMEDY NEWS

COLUMBIA

PROFIT NIGHT TONIGHT

Reg. Hincks Presents the Musical Comedy

"Miss Parks From Parksville"

On the Screen

"Steele, of the Royal Mounted"

With Bert Lytell and Stewart Holmes

Continuous, 7 to 11

Prices—Matinee, Adults 25c, Children, 15c. Nights, Adults 25c and 35c, Children 15c.

PLAYHOUSE

COLISEUM

(PANTAGES)

The Coolest Theatre in Town

Nightly at 8.15

Ed. Redmond Presents

'Nearly Married'

A Domestic Farce

Prices..... 25c, 35c, 50c and 75c

All Seats, Except 25c, Reservable

Phone 2314

Children Half Price, Except Saturday

Band To Night

HEAR THE

Boys' Naval Brigade Band

8 to 9:15

And later dance to the music of the Crystal Garden Orchestra.

Crystal Garden

Farmer—So you have some experience, have you?"

New man—"Yes, sir."

Farmer—"Well, what side of a cow do you sit on ter milk?"

New man—"The outside!"

If you can't get away for a vacation you can get some of the feeling by staying at home and tipping every third person you meet.

for Biliousness

DR. A. W. CHASE'S K.&L. KIDNEY AND LIVER PILLS

CONSTIPATION INDIGESTION AND HEADACHE

WEAK BACK NERVOUSNESS LIVER AND KIDNEYS

Famous Organist Will Give Recital Tonight

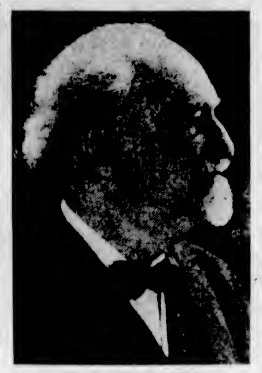

DR. CLARENCE EDDY

Of Chicago, who will give programme at Metropolitan Church this evening, commencing at 8.30, under the auspices and in aid of the Metropolitan Tennis Club

FARMERS ARE ASKED HOW THEY LIKE IT

Do They Wish to Keep on Being Fooled by Liberal Tariff Promises? Asks Mr. Meighen

ABERDEEN, Sask., Aug. 23.—Premier Meighen returned today to the wheatfields of Saskatchewan. His first day was one of crowded hours. At breakfast he spoke at Rosetown, in the afternoon he had meetings at Aberdeen and Bradwell.

His Aberdeen meeting was held in the open air, right on the Prairie. Mr. Meighen spoke from the veranda of a farmhouse and his meeting was almost ringed with wheat elevators. Mr. Meighen referred to a statement about the foreign-born, which, he said, was being circulated as having been made by a Conservative speaker at the Lennox picnic, near Toronto. In some way, Mr. Meighen added, he was being personally held responsible for the statement.

Not Responsible for Everyone

"I was present at the picnic," Mr. Meighen continued, "but I left early; I did not hear the statement, and I was not responsible for it. I am bound by what I say. By what I have said I stand, but there my responsibility ends. My ministers follow the policy we adopt. If they don't follow it, then my business is to see that they sever themselves. I have no responsibility for what someone else says who is not a minister. That is his lookout."

Liberal Tariff Deception

Mr. Meighen declared that the Liberal tariff programme has only been adopted with a view to fool the people of the Prairies. Not ten per cent of that programme had actually been put into effect. "How do you like being fooled?" Mr. Meighen asked.

"If you prefer to be fooled keep on voting for Mr. King and the Progressive party. I would like to see the luxury tax off everything," said Mr. Meighen, discussing the Hobb budget, "but if you can't take it off everything would not it be better to take it off clothes than to take it off automobiles?"

SASKATOON, Aug. 23.—After a busy day, during which he addressed audiences at a number of rural points in Saskatchewan, Premier Meighen spoke before a Conservative rally here tonight.

The Premier made a vigorous defence of Hon. W. A. Black, Minister of Railways, when asked if Mr. Black's appointment was permanent. The appointment had been made, the Premier said, with the same assurance of permanency "given any minister ever appointed in a cabinet." Mr. Black, he said, had a record as a Canadian citizen "unexcelled in this country."

FILMDOM LAMENTS VALENTINO'S DEATH

Italian Editor Proposes to Erect Monument—Poli Negri In Seclusion—June Mathis' Tribute

LOS ANGELES, Aug. 23.—While filmdom mourned the passing of Rudolph Valentino here tonight, his Italian countrymen, led by Cleto Paroni, editor of L'Italo Americano, of Los Angeles, started a movement to erect a monument to the great sheik character of the silver screen. Paroni announced that Italians throughout the United States, as well as fellow artists and American friends of the dead star, would be asked to contribute to the memorial fund.

Pola Negri, of the films, who announced her trial engagement to Valentino several weeks ago, had retired into seclusion tonight and could not be reached. Her current picture, on which she has been at work at the Famous Players-Lasky Studio, has been halted temporarily. June Mathis, who wrote the screen story for the "Four Horsemen of the Apocalypse," the picture which lifted Valentino from an obscure dancer to the dizzy heights of film favor, paid a glowing tribute to him as a man and as an actor.

Thirty-One Years of Age

Rudolph Valentino, original "sheik" of the movies, died today at thirty-one years of age. The cause of death was given officially as septic endocarditis, resulting from the double operation.

Bill—What are you doin' daddy, kissin' our maid?

Father—Bring my glasses, sonny, I thought it was your mothe—

At the Playhouses

MANTROP MAKES FINE IMPRESSION

Dominion Features Impressively "Different" Picture of Canada's Great Outdoors

Hailed as a "different" picture of the great outdoors, "Mantrap," which opened last night at the Dominion Theatre, furnishes something distinctly novel in pictures.

It is the tale of a summer camping trip taken by Percy Marmont, a young New York lawyer, who is tired of listening to woman clients asking for divorces; and a stocking manufacturer, Eugene Pallette, who proves to be nothing but a grand "Babbitt" at large on a camping trip.

The Eternal Feminine

Of course, Marmont doesn't get away from women, love triangles or marital infelicity by going to the Canadian woods. Instead he finds himself drawn into a domestic love situation as one of the principal characters.

Clara Bow is the girl, and she is nothing short of magnificient. The part was simply cut out for her from start to finish, and How she does walk away with it! As a manicurist in a Minneapolis barber shop, who unexpectedly finds herself married and living in a hum-drum Canadian trading post, Clara has the best role of her career.

Ernest Torrence, on whom everyone has come to depend for sure-fire entertainment, has a splendid part as "Joe Easter," the post trader, who makes his first trip to a big city in fifteen years. It is a part replete with both humor and drama.

"Mantrap's" powerful conclusion is drawn against the spectacular background provided by a forest fire.

The direction is ably handled by Victor Fleming.

PICTURIZE STORY OF FIG LEAF WEARERS

Age Old Cry, "Nothing to Wear," Visualized on Screen at Capitol This Week

From fig leaves in the Garden of Eden to the latest modes in Parisian gowns, the beautiful Olive Borden tells the story of woman's craving for adornment through the ages, in the fascinating story of "Fig Leaves" which opened at the Capitol Theatre last night. The picture, presented by William Fox, is gripping in its interest from the very first scenes in the Garden of Eden, where the demure Eve is carefully selecting a fig leaf with the wily serpent at her shoulder whispering temptations, to the exclusive shop of today where she is again tempted into a compromising situation by her love of the beautiful.

First He-Man

The part of Adam, the first he-man as well as the modest plumber and the husband of the modern Eve, is played by George O'Brien.

In striking contrast to the age of innocence in the Garden is the fashion review where beautiful women display their charms in the elaborate styles of the day. These latter scenes are in technicolor and prove a revelation of the possibilities of this medium for showing the color and texture of fine fabrics.

The supporting cast includes the golden haired Phyllis Haver, who plays the part of the modern serpent and temptress, and Andre de Beranger, who gives an inimitable portrayal of the sinister owner of the fashion store. The other important roles are ably presented by Eulalie Jensen, William Austin, Dorothy Dunbar, J. Clifford Rice and Charles Conklin, who, as Adam's assistant in the plumbing shop, brought many a laugh from last night's audience.

COLUMBIA THEATRE In his current picture, "Don Q, Son of Zorro," now showing at the Columbia Theatre, Douglas Fairbanks "out-stunts" himself. In other words, he performs more spectacular feats in this production than in any other feature he has ever made. Among the tricks he accomplished is the following: Capture of an enraged bull in the streets of a Spanish city, by means of a red cape and his trusty whip. Add a dash of spectacular riding, astounding leaps, a death-tempting slide of fifty feet in a ruined castle, swordsmanship of unbelievable skill and you have some idea of the amount of action crammed into "Don Q, Son of Zorro," the latest Fairbanks United Artists Corporation release.

COLISEUM THEATRE "Nearly Married," a three-act domestic farce, made its premier showing last night at the Coliseum before the usual Monday night capacity audience, and judging by the continuous applause, the play is well up to the high standard of recent Ed. Redmond productions. Geo. Olsen and Ruth Hamilton, filling the roles of Mr. and Mrs. Lindsay, around whom the story chiefly revolves, are particularly convincing in their parts and furnish a great deal of the evening's humor. Alex Weir and Gertrude Burton as a helpful married couple are splendid, while Jack Cassidy, as Mrs. Lindsay's brother, fills a rather rascally part to perfection. Frank Allwood, Indian Prince and keeper of Cherry Tree Inn, with questionable technique as to obtaining business, Ed. Redmond as proprietor of the inn and J. P., with his usual fund of dry humor, and Eileen Allwood as professional divorcee, all combine to make of this play an exceptionally fine evening's entertainment.

PLAYHOUSE THEATRE The latest Curwood picture, "Steele of the Royal Mounted," was seen here for the first time yesterday at the Playhouse Theatre. It proved to be a typical Curwood photoplay, full of swift action, vivid characterization, and the glamor of romantic adventure. Bert Lytell, in the role of Steele dashes through peril, after peril with a fascinating reckless ness that sets the blood tingling. Playing opposite him is the lovely Charlotte Merriam, who makes an adorable heroine. Stuart Holmes gives another of his memorable "villain" performances. Mabel Julienne Scott, who has emerged from a long retirement, makes her return an event to be welcomed by picture-goers, as a woman whose love affair causes a lot of trouble. And Sydney De Grey and John Toughey, as a pair of Colonels, complete the principals in an excellent cast.

AMUSEMENTS

The Screen

Capitol — George O'Brien in "Fig Leaves.

Columbia—"Don Q" with Douglas Fairbanks.

Dominion—Percy Marmont in "Mantrap."

The Stage

Coliseum—"Nearly Married."

Playhouse—"Miss Parkes of Parkesville."

Crystal Garden—Swimming and Dancing.

SIR WILLIAM VICARS SPEAKS OF AUSTRALIA

Addressing Canadian Club in Vancouver, He Discusses Labor Unrest in Island Continent

VANCOUVER, Aug. 23.—Australia, young, scattered, with fairly prosperous conditions, seems to get more industrial unrest than the rest of the world, according to Sir William Vicars, prominent woolen manufacturer of New South Wales, speaking at the Canadian Club luncheon today. It is the hope, however, he said, to eventually bring about more settled conditions.

The club had the signal honor of having two very well-known men as guests today. One was the speaker of the day and the other was Lord Salisbury. Sir William Vicars, in his opening remarks, said Canada was especially fortunate in its ambassadors. Apparently all Canadians were ambassadors.

Industrial Conditions

On the subject of industrial conditions in Australia, the speaker explained how legislation conflicted. There were six states and each had a labor court, but if the question in one state overlapped into another, then it became a Federal matter. Efforts were now being made to have the constitution changed so that all labor matters would come under one parliament.

Sir William said minimum wage laws in Australia affected all but domestic servants. In New South Wales the minimum for women was forty-three shillings per week; for men it was eighty-five shillings. The five-day week was also in effect, he said, but it was not resulting in any speeding up of production or industry. Rather the contrary, he declared.

CAPT. WALLIS WINS TROPHY AT OTTAWA

Makes "Possible" in Snapshooting Competition for Helmer Trophy—Final Results of Shoots

OTTAWA, Aug. 23.—No further progress has been made as yet in connection with the protest entered in the King's Medal Match, fired on the last day of the Dominion Rifle Association meet at Connaught Ranges, near here. No official statement has been issued regarding the protest, but it is understood that Sergeant Ito Lem, of Calgary, entered the protest on grounds of alleged irregularities on the part of certain contestants. The General Sir Arthur Currie Trophy, awarded to the team of four men, members of His Majesty's forces, making the highest score in the King's Medal event, is also held up until the matter is settled.

Final results of extra series and other matches, which required weekly aggregates, and which were not compiled until yesterday, were as follows:

The Gascoigne active service competition team aggregate prize was won by the Victoria Rifles team, of Montreal, with a score of 344.

The Sherwood active service competition was won by Q.M.S. Middleton, Ottawa, with a perfect score of fifty.

Captain P. Wallis, Victoria, B.C., won the Helmer Memorial Trophy, a snapshooting competition fired at 200 yards, five rounds, Captain Wallis' score of fifty represented a possible.

The Egg-Pool aggregate, carrying a cash prize of $20, went to Captain G. M. Galbraith, London, Ont.

The League Vice-President's Prize, awarded for the highest individual score in the Bisley aggregate, was won by Sergeant G. M. Emelie, Toronto, with a score of 655. Sergeant S. McInnes, of Calgary, was second with 642.

Sergeant A. S. Emery, St. John, N.B., won the miniature rifle individual championship with an aggregate of 477.

The team championship in the miniature rifle event goes to the 48th Highlanders' team of Toronto.

The Harkom sight sweepstake, five rounds at 500 yards, was won by Rifleman J. W. Smith, Montreal, with a perfect score of twenty-five.

Major J. Jeffrey, Toronto, won the Lehain Silver Medal in the revolver competition with a score of 253.

Sergeant Sharpe, Montreal, won the service revolver competition, carrying with it the D.C.R.A. gold medal, with a score of 230.

The silver medal went to A. G. Styles, Regina, for his score of 224.

The James Bon revolver team trophy was won by the Victoria Rifles of Canada, Montreal, with a score of 685.

Lieut. H. Bishop, Ottawa, won the extra series aggregate with a score of 391.

Wets Win Plebiscite

GRAND FORKS, Aug. 23.—Final figures for the Grand Forks-Greenwood beer plebiscite are: Wet total, 563; dry, 518; the wet majority being forty-five.

"Have the Browns managed to get into good society?"

"No, merely into the smart set."

FAMOUS ASTRONOMERS AMONG WEEK'S VISITORS

Continued from Page 1

their principal telescope being a 36-inch refracting telescope, whereas the 72-inch telescope here is a reflecting telescope. At the time of its construction, 1888, the Lick instrument was the largest of its kind in the world, and even today it is exceeded by only one, the 40-inch Yerkes refractor.

"It is very doubtful if larger refracting telescopes will ever be made," says Dr. Aitken, who points out that the fact that the weight of the glass in the refractor rests on the rim there is a limit to the size which can safely be carried. Increased size would increase the weight of the glass, which would immediately jeopardize the perfect figure which is essential to correct observation. On the other hand, there is no possible limit to the size of the reflector lens.

"And it is not at all impossible," he prophesies, "that in the next quarter of a century there will be much larger mirrors than these at Victoria and Mount Wilson, even, although in my opinion, for practical work, the 72-inch reflector is an extremely useful and desirable instrument."

Heavy Programme

Dr. Aitken told something about the nature of the special work which is being done at the Lick Observatory. One of the subjects under special study is the motion of the sun through space, as determined by the motions of the stars to us and from us in the line of sight. The work being done at the Astrophysical Observatory in Victoria contributes to the Lick Observatory work, although it is not the principal work of the Dominion Observatory.

By means of this programme of observation it had been found that the solar system was moving toward the boundary of the constellations Hercules and Lyra at the rate of about twelve and a half miles a second, or over 35,000 miles an hour. And just as soon as the direction and velocity of the sun's motion were determined, a correction of the observed motions of the stars, and their true motion in space relative to the general stellar system, could be made.

Seeking Information

"The astronomer is not looking for discoveries so much as he is searching for information concerning the whole general system of the stars; and only when he gets all the data before him and is able to group them all and analyze them all will he have a better knowledge of the stellar universe, its constitution, and its origin.

As already indicated, double stars (of the kind seen with the telescope) form the subject of Dr. Aitken's special interest. He has already discovered over three thousand of these binaries, and is studying their relation to the single stars, their distribution in the sky, and other facts related to them. Every new double star had to be measured, and many of them proved to be of very great interest, each being, of course, a system consisting of two suns.

"The fact that Dr. Plaskett has found a double star that is much heavier than any other known is extremely interesting, but it is incidental to the larger programme of finding out the double star and the single star system. The double star systems are the only ones that give us any idea of how heavy they are, because of the attraction each has for each."

Dr. Aitken was last in Victoria in 1920, at the time that the Pacific Division of the American Association of Astronomical Science met in Seattle, on which occasion most of the members came over to see the 72-inch telescope here.

RESTORED TO GOOD HEALTH

Mother of Eleven Children Praises Lydia E. Pinkham's Vegetable Compound

Her Interesting Experience

Buckingham, Quebec.—"I am the mother of eleven living children, and my baby is five months old. I am only 38 years old and I have taken Lydia E. Pinkham's Vegetable Compound for weakness and my nerves. I knew of it from my sister, Dame Edouard Bellefeuille of Ramsayville. For five years I was in misery and was always ready to cry. Now I am so happy to have good health. My daughter, who is 18 years old, has also taken it and will be happy to recommend it to all young girls."—Dame WILLIAM PARENT, Box 414, Buckingham, Quebec.

Why suffer for years with backache, nervousness and other ailments common to women from early life to middle age, when Lydia E. Pinkham's Vegetable Compound will give you relief?

In a recent country-wide canvass of purchasers of Lydia E. Pinkham's Vegetable Compound, over 250,000 replies were received, and 98 out of every 100 reported they were benefited by its use. G

Killed by Blood Poison

Used an old razor for paring his corns. Foolish, because 25c buys a bottle of Putnam's Fairless Corn Extractor, which for 50 years has been removing corns and warts without pain. No failure if you use "Putnam's." Refuse a substitute. 25c everywhere (Advt.)

Be Sure the Apples You buy are OK

IF the labels on the boxes of apples you buy have the "O.K." trade mark, you are assured by over three thousand co-operative fruit growers that you have purchased the best apples obtainable in the variety and grade you have selected.

ASSOCIATED GROWERS of BRITISH COLUMBIA Limited

HEAD OFFICE, VERNON

MARINE and TRANSPORTATION

C.P.R. LEADS IN SILK TRADE

Carried More Silk Than Any Other Transpacific Line Last Month—August Will Show Big Increase

ARABIA MARU DOCKS WITH RICH SHIPMENT

Movement This Week Will Double Silk Trade for Entire Month of July, Figures Show

With the arrival on Sunday of the first big shipment of silk, part of the $15,000,000 movement which will be experienced this week, it is interesting to learn that the Canadian Pacific led all transpacific lines in the transporting of raw silk from Japan for the last month.

Figures show an increase of 1,707 bales over the previous month, while the last week in August will see a movement in silk more than double that exported from Japan during last month.

Next to the Canadian Pacific the Osaka Shosen Kaisha line carried the most silk during the month of July. It was the O.S.K. liner Arabia Maru, which arrived Sunday with a shipment of 5,200 bales, valued at $6,000,000, and which is now on its way East to New Jersey mills. The N.Y.K. came third, the Admiral-Oriental line fourth, and the Blue Funnel line fifth in the competition for carrying raw silk, which is the most valuable freight consignment handled by transpacific ships.

The Arabia Maru, in addition to bringing a large shipment of silk, discharged 220 tons of freight and eighty-nine bags of mail here. Other freight included fifty tons of silk goods, 1,700 tons for Puget Sound points, 2,200 weight tons to be moved overland, 469 tons measured routed by intercoastal service, and 700 tons of oil in bulk.

For Vancouver the steamship had several hundred tons of tea, Oriental produce and provisions, and general merchandise.

Passengers on board the inbound vessel totalled eighty-two, including twenty-one first class and sixty-one steerage travelers. Three cabin and twenty-four steerage disembarked here, the remainder proceeding to Seattle.

SS. LEVIATHAN WILL LEAD LEGION FLEET

Twenty-Four Vessels Will Transport 30,000 Doughboys to Annual Convention to Be Held in Paris

VINAL HAVEN, Me., Aug. 23.—The United States liner Leviathan has been selected by the France Convention Travel Committee, meeting here at the Summer home of Alton T. Roberts, as the flagship for the fleet of twenty-four vessels which will carry more than 30,000 former doughboys next year to Paris for the annual national convention of the American Legion.

This decision, according to John J. Wicker, Jr., national travel director, followed that of the committee to go ahead with plans for the trip to France.

"The new national commander of the Legion, who will be elected this Fall at the national convention in Philadelphia, will travel on the flagship, with a delegation of the Legion representing every State in the Union. The official guard of honor also will make the trip both ways in the Leviatian," Mr. Wicker said.

While Mr. Wicker would not comment, it was the belief of a number of Legion officials here that Gen. John J. Pershing will be elected to lead. The second A.E.F. legionnaires from many parts of the country are said to be in favor of his election in order that he may once more head Americans on their arrival in France.

Not until the capacity of the American ships was exceeded would foreign vessels be assigned to carry delegates and visitors to the convention, Mr. Wicker declared.

"Among the boats in the convoy," he continued, "Americans will be glad to learn, is the United States Roosevelt, remembered for its brave rescue in a terrible storm at sea last Winter of the crew of the steamer Antinoe. Capt. George Fried, hero of that exploit, will be at the helm as usual. I think legionnaires will be glad to know that theirs will be the first American convention to go abroad as far as possible on American boats."

Announcement that Vice-President Charles G. Dawes will be a guest of honor and principal speaker at the Philadelphia convention was made by Mr. Roberts. The Vice-President will review the annual parade, he said.

Gunnery Practice

Gun practice will be carried out from the Esquimalt defences on the following dates: Tuesday, August 24, 9 a.m. to 12 noon; Friday, August 27, 9 a.m. to 12 noon. Range, 10,000 yards. Arc of fire, William Head and Trial Island.

CUNARD
ANCHOR
ANCHOR-DONALDSON

CANADIAN SERVICE
FROM MONTREAL
TO PLYMOUTH-CHERBOURG-LONDON
Ausonia....Sept. 3 Alsunia....Sept. 18
TO LIVERPOOL
Aurania.....Sept. 24, Oct. 22, Nov. 19
TO BELFAST AND GLASGOW
Athenia....Sept. 3 Lattitia....Sept. 17
FROM NEW YORK
TO QUEENSTOWN AND LIVERPOOL
Samaria....Sept. 4 Carinthia..Sept. 11
TO CHERBOURG AND SOUTHAMPTON
*Mauretania ...Sept. 8, Sept. 25, Oct. 30
Aquitania Sept. 15, Oct. 8, Oct. 27, Nov. 17
Berengaria.....Sept. 22, Oct. 13, Nov. 3
TO LONDONDERRY AND GLASGOW
California...Sept. 4 Cameronia Sept. 11
TO PLYMOUTH-HAVRE-LONDON
Tuscania...Sept. 11 Caronia....Sept. 18
TO PLYMOUTH-CHERBOURG-HAMB'G
Andania.....Sept. 3, Oct. 7, Nov. 11
FROM BOSTON
TO QUEENSTOWN AND LIVERPOOL
Scythia.....Sept. 8 Laconia....Sept. 18
*Calls at Plymouth, eastbound
Money orders, drafts and travelers' cheques at lowest rates. Full information from local agents or Company's offices, 622 Hastings St. W., Vancouver, B.C.

AUSTRALIA
NEW ZEALAND
Via Honolulu and Suva
The new and well-appointed passenger liners sail from Vancouver, B.C.
"Aorangi" (22,000 Tons).....Aug. 28, Oct. 30
"Niagara" (20,000 Tons).....Sept. 23, Nov. 17
For fares, etc., apply to all Railway and Steamship Agents, or to the Canadian Australasian Line, 525 Hastings St. West, Vancouver, B.C.

CANADIAN PACIFIC
B.C. Coast Service
Gulf Islands Excursion
From Victoria Every Wednesday at 8 A.M.
$2.00 Return Fare Plus 5c Tax $2.00

Mill Bay Ferry
Ferry Leaves MILL BAY at: 8:30 a.m., 10:15 a.m., 12:00 noon, 2:30 p.m., 4:15 p.m., 6:00 p.m., 7:45 p.m.
Ferry Leaves BRENTWOOD at: 7:30 a.m., 9:15 a.m., *11:00 a.m., 1:00 p.m., 3:15 p.m., * 5:00 p.m., 7:00 p.m.
Daily (Including Sundays)
*By reservation. Phone 3107 or 3909.

UNION STEAMSHIPS, LTD.
To All B.C. Coast Points
Prince Rupert, Stewart, Anyox, Etc.
New Steamers
GEO. McGREGOR, Agent
1 Belmont Bldg. Phone 1925

HONOLULU
From Seattle
The popular SS. "EURLINE" (13,000 tons) sails for Honolulu and Hawaiian ports September 25, November 6.
Cabin Rates $90 and $100.
For information or Reservations Apply
MATSON NAVIGATION CO.,
Seattle
(And All Authorized Ticket Agents)

CANADIAN PACIFIC
SAILINGS TO EUROPE
MAKE RESERVATIONS NOW

FROM MONTREAL
To Liverpool
Sept. 3, Oct. 1.....Montclare
Sept. 17, Oct. 15.....Montrose
Sept. 24, Oct. 22.....Montcalm
To Cherbourg-Southampton-Antwerp
Sept. 3, Oct. 8.....Melita
Sept. 23, Oct. 26.....Minnedosa
To Belfast-Glasgow
Sept. 3, Oct. 7.....Metagama
FROM QUEBEC
To Liverpool
Sept. 16, Oct. 8.....Montroyal
To Cherbourg-Southampton-Hamburg
Sept. 1, Sept. 29.....Empress of France
To Cherbourg-Southampton
Sept. 16, Oct. 8.....Empress of Scotland
To Belfast-Glasgow
Sept. 23, Oct. 21.....Montnairn
DIRECT SERVICE TO IRELAND
Apply to Agents everywhere or J. FORBES, Gen. Agt., C.P.R. Station, Vancouver, Telephone Seymour 2690, Can. Pac. Ry., Traffic Agents.

CALIFORNIA
SAILINGS FROM VICTORIA
SS. RUTH ALEXANDER Sunday, August 29, 9 A.M.
SS. EMMA ALEXANDER Sunday, September 5, 9 A.M.
Super-Ship H. F. ALEXANDER
Sails from Seattle Every Tuesday at 5 P.M.
Through Service to New York via Panama Canal
W. M. ALLAN, General Agent
909 Government Street Phone 48
THE ADMIRAL LINE
Pacific Steamship Co.

Three Group Leaders Sailing on Aorangi

RIGHT Hon. Ian MacPherson, Right Hon. Arthur Henderson, and Right Hon. Sir Evelyn Cecil, heads respectively of the Liberal, Labor and Conservative groups in the United Kingdom's delegation to the Empire Parliamentary Associations conference in Australia. The three prominent British Parliamentarians were photographed on board the SS. Empress of Scotland at Quebec upon her arrival a few days ago. Mr. Henderson is vice-chairman of the delegation, which will sail from Victoria on the motorship Aorangi, after a leisurely transcontinental trip, during which they visited the principal cities of Canada and the beauty spots of the Rockies.

Ocean and Coastwise Movements

VESSEL MOVEMENTS

SAN FRANCISCO, Aug. 23.—Arrived: Davenport, Portland; Taiyo Maru, Hong Kong; Ruth Alexander, San Diego; Wapana, Kewanee, Astoria. Sailed: Frank G. Drum, San Pedro; Canada, Honolulu.

SEATTLE, Aug. 23.—Arrived: Ms. Norco, Alaska; Queen, Ms. Culberra, Southeastern Alaska; Nebraskan, Melville Dollar, Ms. Bohyalla, H. F. Alexander, H. W. Baxter, San Francisco; Henri S. Grove, Portland; Commercial Guide, Tacoma. Sailed: Cordova, Ms. Alaska Standard, Derbisy, Alaska; Yokohama Maru, Arizona Maru, Kobe; Eleanor Christensen, Birmingham City, Tacoma; Blomfontein, San Francisco; West Notus, Portland; Nevada, Vancouver; Washtenaw, San Pedro.

KETCHIKAN, Aug. 23.—Sailed: Admiral Watson, southbound.

SEWARD, Aug. 23.—Sailed: Northwestern, southbound.

PORTLAND, Aug. 23.—Arrived: Will Farragut, San Diego; Willamette, San Francisco; Ms. Dimitrydyk, Rotterdam; Point Lobos, Mobile. Sailed: Martha Buehner, Coos Bay.

TACOMA, Aug. 23. — Arrived: Birmingham City, Seattle. Sailed: Birmingham City, Vancouver; Cadaretta, Sound ports; Nyhaug, Olympia.

WIRELESS REPORT

(Estevan, 8 p.m., Unless Otherwise August 23)

Princess Maquinna, Valencia Island, 4 p.m., northbound.

West Cadron, Portland for Yokohama, 185 miles from North Head.

Silverado, San Francisco for Columbia River, crossed in at 6.30 p.m.

Nojin Maru, Portland for Shanghai, 100 miles from Portland.

Canadian Coaster, San Francisco for Victoria, 285 miles from Victoria.

Montebella, Martinez for Vancouver, 374 miles from Vancouver.

Rochelle, San Francisco for Victoria, 280 miles from San Francisco.

Mina Brea, San Pedro for Vancouver, 463 miles from Vancouver.

SHIPPING CALENDAR

To Arrive

London Merchant, from Old Country, Aug. 16.

Oorangi, from Australia, Aug. 20.

Arabia Maru, from Orient, Aug. 22.

Africa Maru, from Orient, Sept. 5.

To Sail

Arisona Maru, for Orient, Aug. 23.

Arabia Maru, for Orient, Sept. 8.

Africa Maru, for Orient, Sept. 22.

TRANSPACIFIC MAILS

AUGUST, 1926

China and Japan

President Jefferson — Mails close August 2, 4 p.m. Due at Yokohama August 14; Shanghai, August 19.

Empress of Canada—Mails close August 5, 5 p.m. Due at Yokohama August 16; Shanghai, August 20; Hong Kong, August 23.

Paris Maru—Mails close August 9, 11 p.m. Due at Yokohama August 25.

President Grant — Mails close August 14, 4 p.m. Due at Yokohama August 26; Shanghai, August 31; Hong Kong, Sept. 4.

Empress of Russia—Mails close August 19, 5 p.m. Due at Yokohama August 30; Shanghai, Sept. 3; Hong Kong, Sept. 6.

Arizona Maru—Mails close August 21, 4 p.m. Due at Yokohama Sept. 5.

President Madison — Mails close August 26, 4 p.m. Due at Yokohama Sept. 7; Shanghai, Sept. 12; Hong Kong, Sept. 16.

President Jackson — Mails close Sept. 7, 4 p.m. Due at Yokohama Sept. 19; Shanghai, Sept. 24; Hong Kong, Sept. 28.

Australia and New Zealand

Sierra—Mails close August 7, 4 p.m. Due at Sydney August 31.

Makura—Mails close August 8, 4 p.m. Due at Wellington August 30, Sydney, Sept. 4.

Aorangi—Mails close August 25, 6 p.m. Due at Auckland Sept. 13; Sydney, Sept. 18.

Sonoma—Mails close August 28, 4 p.m. Due Sydney Sept. 21.

Bacardi
CUBA'S FAMOUS LIQUEUR
Makes a variety of delicious cocktails
Piquant flavor - assists digestion
Get the genuine BACARDI, distilled and bottled only by Compania "Ron Bacardi" S.A., Santiago de Cuba & Havana.
This advertisement is not published or displayed by the Liquor Control Board or by the Government of British Columbia.

CRUISE TO PIERS ISLAND IS SUCCESS

Nine Yachts Participate in Cowichan Bay Yacht Club's Annual Event—Fifty People Enjoy Trip

The annual cruise of the Cowichan Bay Yacht Club to Piers Island, situated in Colborne Passage, came to an end on Sunday and was declared one of the most successful held for some years. Nine yachts made the cruise, and some fifty members of the Cowichan Bay and Victoria Yacht Clubs camped on the island on Saturday night, leaving for Cowichan Bay again on Sunday afternoon.

While there, yachtsmen saw the famous wild goat, and although it caused some of the ladies a fright, some photographs were secured. Swimming and other sports were indulged in during the short visit.

Those who made the cruise were: Mr. Wallace, of the Ikona; Mr. G. Payne, of the Saturna; Capt. Arthur Lee, of the Sokum; Mr. Walter Adams, of the Truant; Mr. H. Ketchen, of the D.M.K.; Dr. W. Stainier, of the Diana; Mr. D. Scott, of the Cinderella; Commodore T. Kingscote, of the Morning Glory, and Major W. Garrard of the Slowgo.

Shipping Information

SUNRISE AND SUNSET

AUGUST

Time of sunrise and sunset (Pacific Standard time) at Victoria, B.C., for the month of August, 1926

	Sunrise	Sunset		Sunrise	Sunset
1	4:48	7:50	17	5:10	7:34
2	4:49	7:49	18	5:11	7:32
3	4:50	7:47	19	5:12	7:31
4	4:52	7:46	20	5:13	7:29
5	4:54	7:44	21	5:15	7:28
6	4:55	7:43	22	5:16	7:26
7	4:57	7:41	23	5:18	7:24
8	4:58	7:40	24	5:19	7:22
9	4:59	7:38	25	5:21	7:20
10	5:01	7:37	26	5:22	7:18
11	5:03	7:35	27	5:24	7:16
12	5:04	7:33	28	5:25	7:14
13	5:05	7:32	29	5:26	7:12
14	5:07	7:30	30	5:28	7:09
15	5:08	7:28	31	5:29	7:08
16	5:09	7:26			

TIDES AT VICTORIA

Date	Time	Ht.	Time	Ht.	Time	Ht.	Time	Ht.
	H. M.	Ft.	H. M.	Ft.	H. M.	Ft.	H. M.	Ft.
1	3:33	4.8	11:04	8.8	14:18	5.9	21:14	8.6
2	4:41	3.3	.....		.....		21:47	8.7
3	5:42	2.7	.....		.....		22:21	8.8
4	6:33	2.3	.....		.....		22:57	8.8
5	7:17	1.8	17:34	8.2	19:39	8.1	23:34	8.7
6	7:58	1.7	11:41	8.3	19:58	8.3	.....	
7	8:11	2.7	3:19	1.7	13:03	8.1	19:31	7.9
8	9:43	3.8	3:06	1.7	13:61	7.9	21:16	7.6
9	11:09	3.8	4:38	1.9	14:49	7.7	22:46	7.3
10	3:11	7.6	10:12	2.3	16:31	7.6	23:45	6.7
11	3:48	7.8	10:45	2.6	17:33	7.5	23:40	6.3
12	3:45	7.9	11:19	2.8	18:45	7.5	.....	
13	3:34	8.0	4:48	4.8	11:54	4.1	18:13	7.9
14	3:24	8.1	5:41	5.8	12:24	4.7	19:39	7.7
15	3:21	8.0	7:59	6.6	15:15	5.2	21:37	7.4
16	3:24	4.2	8:41	6.8	11:32	5.5	20:15	8.1
17	4:33	3.4	.....		.....		20:54	8.3
18	5:31	2.6	.....		.....		21:28	8.7
19	6:46	2.5	.....		.....		21:59	8.9
20	6:34	1.6	.....		.....		22:30	8.8
21	7:19	1.3	17:33	7.4	19:37	7.4	.....	
22	8:13	0.1	3:34	1.9	14:06	7.4	20:21	8.6
23	1:11	2.6	4:45	1.1	16:05	7.5	22:22	8.3
24	2:05	3.2	5:35	1.2	16:32	7.7	23:23	8.1
25	3:03	4.3	10:17	3.3	17:46	7.8	23:47	8.1
26	4:05	7.1	11:03	8.1	17:46	7.8	23:55	8.3
27	5:36	7.8	11:46	4.1	18:15	8.0	.....	
28	6:31	7.1	5:37	1.1	12:33	8.3	19:07	8.3
29	1:23	3.4	8:53	6.8	13:14	6.1	19:38	8.2
30	2:53	3.2	.....		.....		20:14	8.3
31	3:35	3.8	.....		.....		20:55	8.3

The time used is Pacific Standard for the 120th Meridian west. It is counted from 0 to 24 hours, from midnight to midnight. The figures for height serve to distinguish high water from low water. Where two consecutive in the table, the tide rises or falls continuously during two successive tidal periods without turning.

The height is in feet and tenths of a foot, measured from the average level of lower low water.

Esquimalt—To find the depth of water on the sill of the drydock at any time, add 19.2 feet to the height of high water as above given.

NEW C.P.R. PIER NEARS COMPLETION

Big 1,100-Foot Pier in Vancouver Will Be Ready for Empress Liners by End of Year

VANCOUVER, August 23.—The new Canadian Pacific Railway Company's 1,100 foot permanent pier, "B.C." is nearing completion here and will be ready to handle the huge transpacific Empress liners by the end of the year. Experts unanimously agree that this is the first pier in the world to be built in such deep water.

In an interview given here today, Mr. Sydney E. Junkins, president of the constructing firm, stated that the pier could be used for the transpacific passenger service of the railway by the end of the year, by which time, he said, the steel framed viaduct connecting the new pier with the present Canadian Pacific piers A and D, would be constructed together with ramps connecting this level with the decks. Mr. Junkins added that the pier could be used at once for the handling of freight traffic.

"This new pier, which is one of the largest in the world and the first structure of its size to be built into a gravel fill," said Mr. Junkins, "will enable passengers to take a journey round the world with the minimum amount of changing as far as Vancouver is concerned. It will permit important cargoes to be rushed by special train right from the ship's side to all parts of the north American continent. Since it is essential in the transpacific ships that many cargoes be transferred from the vessel to the train with all possible speed, eight ten-ton elevators have been erected, three on each side and two on the end of the pier. Urgent cargoes will be trucked through the side ports onto these elevators, raised to the level of the docks and trucks forthwith into the train standing on the tracks in the centre of the pier.

"Standing between the company's existing piers" concluded Mr. Junkins, "there can be no doubt that pier "B.C." will take its place as the forefront of piers of this continent.

FAST RECLAIMING NO MAN'S LAND

Nearly $4,000,000,000 Spent by France in Repairing War's Waste

No Man's Land is fast being reclaimed. To the average American tourist in France the scenes of most of the recent great conflict along the western front today appear hardly more stirring to the imagination than a historic American battleground—and there are perhaps fewer monuments. As a whole, the soil of France where less than a decade ago raged the most destructive war in all history has been largely restored to the husbandman.

The Statistical Society of Paris, estimating the extent of reconstruction in France at the end of 1925, observes that of the 1,923,479 hectares of land which required reconstruction, 1,815,449 hectares had been placed under cultivation at the end of 1925. (A hectare is 2.47 acres.)

866,844 Buildings

Trenches and barbed wire entaglements are not the only traces of war that have disappeared, for of the 866,844 buildings destroyed or damaged by the bombardments the Statistical Society estimates that 521,913 had been rebuilt or repaired. Of these, 364,406 were residents or business quarters. In addition, 42,000 temporary homes have been erected from materials left over at the end of the war, and 108,901 temporary wooden houses are still serving as dwellings.

Of destroyed or damaged factories which had employed not less than ten workers each, 83 per cent, or 3,228, had been replaced in operation at the end of 1925. Pumping and other work in mines in the Departments of Nord, Meurthe-et Moselle and Meuse had been completed, although a large amount of such work remained to be done in the Department of Pas-de-Calais.

Reconstruction Expenses

The French Government, according to a report of the United States Department of Commerce, engaged itself at the end of 1925 to meet total expenses of reconstruction and restoration to the amount of 102,000,000,000 francs. (Fluctuating franc exchange makes a definite estimate of the dollar value of this total doubtful, though on January 1 of this year it equaled, roundly, $3,845,000,000.)

Firms and individuals presented claims of 85,000,000,000 francs of this total; damage to industrial property amounted to 25,000,000,000 francs; damage to farming property, 20,000,000,000 francs; to residences and other properties, 46,000,000,000 francs. The remaining 17,000,000,000 francs applied principally to interest charges, reconstruction of state properties and railways, and expenses of government reconstruction bureaus.

Property Losses Paid

At the end of 1925 the government had actually spent 79,000,000,000 francs to meet property losses and damages.

On January 1, 1926, France had repaired 52,165 kilometers of highways out of the total of 58,497 destroyed or damaged during the war, and had restored 2,361 kilometers of local railway lines of the 2,408 destroyed. Of a total of 8,344 construction projects of various kinds connected with highways, railroads and waterways, 6,749 had been restored at the end of 1925. Of 17,616 public buildings damaged or destroyed, 11,343 had been rebuilt and 2,856 provisionally repaired.

Little girl (at confectionar's)—"My mither says there was a fly in the cake she bought from here yesterday."

Confectioner—"Hi, lassie, I likes to treat all my customers fair. Tell yer mither to bring the fly back and I'll give her a currant for it."

Weather Report

Estevan: Part cloudy; southeast, light; 30.10; 63, sea smooth.

Pachena: Part cloudy; west, light; 30.14; 61; sea smooth.

Cape Beale: Hazy; variable light; 30.06, light swell.

ADMIRAL ORIENTAL LINER DUE ON FRIDAY

President Jackson has Sixty Passengers and 300 Tons of Freight for Discharge at Victoria

Further advices from the Admiral Oriental liner President Jackson are to the effect that there are sixty passengers and 300 tons of cargo on board for Victoria. The Jackson is due from Yokohama on Friday morning, it was announced yesterday by Mr. Allen, local representative.

The Victoria passengers comprise fifteen first class and forty-five steerage, while in addition to the 300 tons of freight there are sixty-five bags of mail for local distribution.

There are 320 passengers on board, including 100 first class and 160 steerage passengers for Seattle. The freight for Seattle comprises 2,650 bales of raw silk, 2,000 sacks of mail and 2,500 tons of general freight.

On Thursday the President Madison will sail for the Orient. Bookings on this vessel are heavy, while the cargo offerings will fill the ship to capacity.

Probable That Norge Will Be Reassembled

ROME, Aug. 23.—Premier Mussolini yesterday signed a convention with the Aero Club of Norway, defining the financial relations between the Italian Government, and the club in connection with the recent polar flight of the Norge. This flight over the pole was essentially the work of Italians from the technical side, and was financed to a considerable extent by Italy, from which contributions exceeded 3,500,000 lire.

The convention included an agreement regarding the material from the dismantled airship, now at Seattle. It will be sent to Italy early in September as the property of the Italian Government, and it is probable the airship will be reassembled.

She: "What is your opinion of a man who marries a girl for her money?" He: "He earns every penny."

YACHT ACE DEFENDS TITLE SUCCESSFULLY

Mr. Robert F. Rousseau, of Corinthian Club, San Francisco, Wins Perpetual Challenge Trophy

SAN FRANCISCO, Aug. 23.—The Ace, owned by Robert F. Rousseau, of the Corinthian Yacht Club, Belvedere, successfully defended the San Francisco Perpetual challenge trophy, defeating the Alert III, of the Santa Barbara Yacht Club, at the fourth annual Pacific Coast championship regatta today.

Handled perfectly by Rousseau, the Ace sped over the approximately fourteen-mile course in two hours, four minutes and twenty-two seconds, while the challenger crossed the finish line four minutes, six seconds astern.

The Maia, sailed by Commodore Owen Churchill, of the Catalina Island Yacht Club, won the first race of the star boat series. Her time was 1:26:17. The 389, of the San Francisco Yacht Club, was second.

The Lady Ada, owned by Roland Fontana, of the Corinthian Yacht Club, won the schooner class event with a handicap allowance over the Idalia, scratch entrant of the San Francisco Yacht Club, which finished second.

In the yawl class race the Wimitch, of the Santa Barbara Yacht Club, was victor, defeating the Meteor and the Challenger, both of the Corinthian Yacht Club, which placed second and third, respectively.

GENERAL RAINS DO MUCH GOOD TO CROP

Prospect in Prairie Provinces Is for Total Yield at Least Equal to Last Year's

WINNIPEG, Aug. 23.—Heavy rains, which were general in Western Canada last week have materially improved the crop situation, according to the weekly crop report of the Canadian National Railways, issued here today. Reports from practically all sections of the Prairie Provinces are optimistic, particularly in parts of Saskatchewan and Alberta, where the dry weather earlier in the season had caused much alarm. General indications point to a crop equal to 1925, while if satisfactory weather prevails until the completion of harvest operations, it may be above the average.

Her: Don't you love driving on a night like this?

Him: Yeah, but I thought I'd wait until we got farther out in the country.

The East Is Nearer!

Faster running time of the "Columbian," companion train to the Chicago, Milwaukee & St. Paul's famous "Olympian," gives you additional swift, clean service to St. Paul-Minneapolis and Chicago.

These luxuriously equipped "Milwaukee" trains carry you over the world's longest *electrified* railroad. No smoke, no cinders; no soot nor oil fumes.

Visit Yellowstone Park via the new Gallatin Gateway. At Three Forks, Mont., Yellowstone motor coaches take you for the Park tour directly from the main line of the "Milwaukee" and return you to the train when the tour is over.

SCHEDULE

	COLUMBIAN	OLYMPIAN
Lv. Tacoma	6:45 p.m.	8:00 a.m.
" Seattle	8:30 p.m.	9:30 a.m.
" Ellensburg	12:43 a.m.	1:56 p.m.
" Spokane	8:00 a.m.	8:50 p.m.
Ar. Three Forks	11:50 p.m.	12:40 p.m.
Gallatin Gateway to Yellowstone Park		
" Minneapolis	7:45 a.m.	8:30 p.m.
" St. Paul	8:40 a.m.	9:20 p.m.
" Chicago	8:45 p.m.	9:25 a.m.

For reservations, tickets and full particulars, call or phone

TO PUGET SOUND CHICAGO MILWAUKEE ST. PAUL ELECTRIFIED

Agents All Trans-Atlantic S.S. Lines

A. E. Chapman Jr., General Agt.
C. M. & St. P. Ry.
902 Government St., Phone 72
Victoria, B. C.

Chicago Milwaukee & St. Paul Railway
TO PUGET SOUND-ELECTRIFIED
1188-191

Canadian Pacific Railway
B.C. COAST SERVICE

VANCOUVER—2.00 p.m. and 11.45 p.m. daily.
SEATTLE—4.00 p.m. daily.
ALASKA ROUTE—From Vancouver, August 4, 7, 14, 18, 25, 28, at 9 p.m.
OCEAN FALLS-PRINCE RUPERT ROUTE—From Vancouver every Wednesday at 9 p.m.
POWELL RIVER, UNION BAY, COMOX ROUTE—From Vancouver every Tuesday, Thursday and Saturday at 11.45 p.m.
WEST COAST VANCOUVER ISLAND ROUTE—From Victoria on the 1st, 11th and 21st each month, at 11 p.m.
GULF ISLANDS ROUTE—So. Island Princess leaves Victoria every Monday and Wednesday at 8 a.m., and every Thursday at 7 a.m. Also every Friday from Sidney at 8 a.m.
Also the S.S. Charmer leaves Victoria every Tuesday, at 11 a.m., for Vancouver, calling at Port Washington, Ganges, Mayne Island en route.
Full information from any agent of the Canadian Pacific Railway.

Important Notices, Employment, Business and Professional Directory, Wants, Etc.

The Daily Colonist

RATES FOR CLASSIFIED OR WANT ADVERTISEMENTS

One and one-half cents a word each insertion, nine cents a word a week, with a minimum of twelve words; cash with order. No advertisement accepted for less than twenty-five cents.

Death and Funeral Notices, $1.50 first insertion; $1.00 for each additional insertion. Marriages, Cards of Thanks and In Memoriam Notices, $1.50 per insertion.

Birth Notices, $1.00 per insertion.

Business or Professional Cards of two lines or under, $2.50 per month. Additional space at $1.25 per line per month.

Advertisers who desire may have replies addressed to a box at The Colonist and forwarded to their private address. A charge of 10 cents is made for mailing replies. In this case add three words (Box, Colonist) to the count for the number of words.

Out-of-town readers of our advertisements ask advertisers to give address as well as phone numbers, as it is not always possible to communicate through the phone.

The Colonist service is available every day from 8 a.m. to 10 p.m., excepting Sundays. Just call 11

CLASSIFICATIONS

Acreage for Rent 83
Acreage for Sale 82
Acreage Wanted 84
Agencies Wanted 16
Autos for Hire 66
Automobiles 65
Births 1
Boats and Launches 70
Business Directory 71
Business Opportunities 69
Cards of Thanks 4
Church Notices 9
Coming Events 10
Dancing 25
Deaths 2
Dressmaking 28
Educational 23
Farms for Rent 86
Farms for Sale 85
Farm Produce 41
Farms Wanted 87
Flats and Apartments to Rent 53
Flats and Apartments Wanted 54
Flowers 7
For Sale—Miscellaneous 40
Funeral Directors 6
Furnished Houses to Rent 55
Furnished Rooms to Rent 49
Furnished Rooms Wanted 50
Housekeeping Rooms to Rent 51
Housekeeping Rooms Wanted 52
Houses for Sale 78
In Memoriam 5
Listings Cancelled 77
Lost and Found 29
Lodges and Societies 33
Machinery 64
Marriages 3
Maternity and Convalescent Homes 36
Miscellaneous 37
Money to Loan 31
Monumental Works 8
Music 24
Personal 21
Professional Directory 72
Property for Sale 80
Property Wanted 81
Poultry and Livestock 63
Room and Board 47
Room and Board Wanted 48
Situations Wanted—Female 18
Situations Wanted—Male 17
Summer Resorts 11
Teachers Wanted 15
Timber 30
To Exchange 22
To Rent—Miscellaneous 38
Unfurnished Houses to Rent 56
Wanted—Female Help 14
Wanted—Male Help 13
Wanted—Miscellaneous 39
Wanted to Borrow 32
Wanted to Buy—Houses 79
Wanted to Rent—Furnished Houses 57
Wanted to Rent—Miscellaneous 58
Wanted to Rent—Unfurnished Houses 59

1 BIRTHS

GRAY—To Mr. and Mrs. A. D. Gray, a daughter, on August 22, at the Jubilee Hospital.

McDONALD—At St. Joseph's Hospital, to Mr. and Mrs. Ted McDonald (nee Ella McKinnon), a son, August 21.

FITCHER—Major and Mrs. A. C. Fitcher, 1319 Richardson Street, announce the birth of a son, August 22.

TEMPLEMAN—At the Melfield Nursing Home, to Mr. and Mrs. J. H. Templeman, on August 23, a son.

3 MARRIAGES

HANSEN-FINLAND — The marriage took place in Seattle, on August 21, Edna Elizabeth, elder daughter of Mr. and Mrs. G. R. Finland, of this city, and Martin S. Hansen, of Kennydale, Wash. They will make their home at Renton, Wash.

4 CARDS OF THANKS

Mr. and Mrs. J. W. Jolley wish to convey their heartfelt thanks to Dr. Graham, the Sisters and Nursing Staff of the St. Joseph's Hospital for the loving and unceasing care given to our infant son, Millstream Lodge, Langford.

5 IN MEMORIAM

GIBSON—In sad but loving remembrance of Stanley, our dear eldest son, who died August 24, 1925, the result of an accident on the Ss. Prince George.

Just a year ago he left us
How we miss his smiling face
He has left us to remember
None on earth could fill his place
Deeply mourned by his Father and Mother, Sisters and Brothers. 933 Caledonia Avenue.

6 FUNERAL DIRECTORS

SANDS FUNERAL CO.
Office and Chapel: 1412 Quadra Street
Phones 3205 and 4036

THOMSON'S FUNERAL HOME
1625 Quadra Street
Phone 496 Night and Day

S. J. CURRY & SON
Funeral Directors. Licensed Embalmers.
930 Quadra Street Phone 910

7 FLOWERS

7A FUNERAL DESIGNS

SAVORY'S, LIMITED
The PREMIER FLORISTS
Established 1865
Floral Creations of All Descriptions
Our Specialty
Phone 1024 1451 Douglas Street

BALLANTYNE BROS. 499 Fort Street. Phone 264 or Greenhouses, Quadra, 3413X2.

CORNER FLOWER SHOP. Phone 1250. View and Broad. Funeral designs to your order. We grow our own flowers.

8 MONUMENTAL WORKS

J. MORTIMER & SON—Stone and Monumental work. 720 Courtney Street. Phone 2803.

STEWART'S MONUMENTAL WORKS LIMITED. Office and yard, corner May and Liberty Street, near Cemetery. Phone 4517.

10 COMING EVENTS

CENTENNIAL Ladies' Aid will hold a garden party at Mrs. H. B. Harris', 346 Gorge Road West, Wednesday, August 26. Boating and swimming.

FOR Real Enjoyment for the Family—Take a car and drive yourself into the country. You will be surprised to find out at what little cost it can be done. B.C. MOTOR EXCHANGE, Ltd., 1062 Fort St.

HAMSTERLEY Lakeside Serenaders will play each Wednesday, Thursday, Friday and Saturday, 9 p.m., at Hamstarley Lakeside.

MILITARY 500 tonight, Tuesday, 9:30. 1250 Government Street. Good prizes. Auspices L.A. St. Andrew's and Caledonian.

OAK Bay United Church. Come to the Country Fair on Thursday, August 26, at 8 p.m. Society.

REGULAR meeting, K. & D.O.T.T. tonight, 8 o'clock, K. of P. Hall.

13 WANTED—MALE HELP

MACHINES designed, drawings and tracings, patents given, engineers coached. Phone Noel W. Barker, 3273L.

HIT THE BULL'S-EYE OF MORE MONEY. The Automobile Business, with its 55 million cars, offers you marvelous opportunities. Get into the big money class. Learn a trade now. We can teach you. Auto, Electrical, Batteries and Ignition, Vulcanizing, Marine, Stationary and Tractor Engineering.
INTERNATIONAL ENGINEERING SCHOOLS
910 View St., Victoria, B.C. Phone 7856

15A SALESMEN AND AGENTS

MAKE MONEY AT HOME—You can earn $1 to $2 an hour in your spare time writing showcards. No canvassing or soliciting, we instruct you and supply you with work. Write today. The Merchantit Company, Limited, 54 Dominion Bldg., Toronto.

14 WANTED—FEMALE HELP

B.C. SCHOOL of Hairdressing—Now enrolling students for Fall class, commencing September 7. Phone 3590. 226 Maynard Bldg., Victoria.

HOUSE PARLORMAID, references required. Mrs. Peters, 452 Peter Street, Esquimalt. Phone 2819.

MIDDLE-AGED or young woman as mothers' help. 2164 Windsor Road.

ROOM and board, in Oak Bay, offered Normal student or High School girl, in return for services. Box 6629, Colonist.

SPECIAL training is being given at the Sprott-Shaw Business Institute for the Provincial Civil Service (Stenographers) Examination. Telephone 24 for particulars.

STENOGRAPHERS—Provincial examination, coaching for. New Era School, Hibben-Bone Building.

WANTED—Young girl for light housework, mornings. Phone 3579L.

WOMAN with some experience of children as cook general in country home, small family. Phone 1111 before 1 p.m.

WANTED—Women waitresses, experienced help. Manager, Cafe, 607 Johnson Street.

WANTED—Middle-aged lady to wait on the table and help in a small boarding house in the country. Wages no objection if capable of doing the work. Box 6738, Colonist.

WANTED—General maid, willing to help with children. Mrs. Herchimer, 816 Linden Ave.

WANTED—Smart woman for cafe, for kitchen work. Box 6782, Colonist.

WE are now enrolling students for our Summer class in hairdressing and allied subjects. Particulars at 326 Hayward Building. Phone 2690.

5 LADIES only to complete our Fall classes, starting Sept. 1. Terms moderate. Victoria Hairdressing College. Apply 104 Woolworth Bldg., Victoria.

15 TEACHERS WANTED

WANTED—In private school for boys, Junior Master, music, drawing, games. Write age and salary required. Box 6814, Colonist.

17 SITUATION WANTED—MALE

ALTERATIONS, repairs, garages built. 834 Johnson. Phone 5042.

BOY, fourteen, position and go school, handy at odd jobs and in kitchen. Box 6606, Colonist.

EXPERIENCED Chinese cook, either family or boarding-house. 572 Island Road.

MAN of integrity and tact, successful organizer, executive ability, sound business experience, excellent correspondant. Postoffice Box 1211, Victoria.

MARRIED couple (no encumbrances) want free rent in exchange for caretaking service, private home. Box 6916, Colonist.

PRINTER—14 years' Coast experience as manager for large news and job establishment. Practical in all branches, estimating, etc., seeks position. Apply Box 6606, Colonist.

RETURNED Soldier, 9½ years' service, wants work, any kind; some business experience. Box 6649, Colonist.

SHINGLING, roof work, painting, kalsomining, estimates free. Odd jobs. Phone 880, Laycock.

WANTED—Job as watchman, janitor, or anything, by middle-aged man; good references. Phone 6226A.

YOUNG man wants to work for plumber, any wages will do. Box 5905, Colonist.

17A PAINTERS AND DECORATORS

HOUSES painted, inside or out, on instalment plan. No interest. Phone 3045R.

PAINTING, Kalsomining, etc., wall paper cleaned, roofs painted. A. Swift. Phone 7766R1.

17C CARPENTERS

CARPENTER, work of any description done by responsible man. 965X after 6 p.m. C. McMillan, Scott Street.

IF you want a carpenter, phone Secretary of local union 917.

WANTED—All kinds of carpentry work, garages, roofs repaired, work guaranteed. Phone 7354L1.

18 SITUATIONS WANTED—FEMALE

ENGLISH lady will look after old lady or gentleman, or keep house for old or'y couple. Phone 4094R, before Thursday.

ENGLISH dressmaker and tailoress, work by the day. Phone 5409.

HIGH School girl desires room and board for light duties in refined home. Box 6687, Colonist.

NORMAL student desires position as mother's help, in return for room and board. Phone 7964L.

QUIET girl, thirteen, wants home where she can assist and attend school. Box 6495, Colonist.

WANTED—By widow, middle-aged, with boy of 9 position as housekeeper or companion; capable and reliable. Write Co Dr. Hewlett, RR 3, Victoria.

WOMAN wants work by day or hour. Phone 5034L.

21 PERSONAL

CONSULT Madame Nicola, palmist, psychologist, phrenologist. 1757 Oak Bay Avenue. Phone 3674.

DR. HOLDEN has removed his office to Room 104, Union Building.

DEBT Recovery Office, 501 B.C. Permanent Loan Bldg. Special attention paid to accounts of professional men. Phones 4417, 7972L.

FOR Real Enjoyment for the Family—Take a car and drive yourself into the country. You will be surprised to find out at what little cost it can be done. B.C. MOTOR EXCHANGE, Ltd., 1062 Fort St.

IF your watch does not give satisfaction, bring it to the "Watch Bench," Brown Block, Broad St. Malnspring, $1; cleaning $1; work guaranteed. Opp. Spencer's.

J. R. CARVER & SON, Locksmiths, have moved to 728 Fort. Phone 446.

MARSH'S stage for Duncan and way points on Island Highway leaves Dominion Hotel every evening at 6.

MADAME OLIVIA, psychologist and clairvoyant, 1446 Fell Street. Phone 3805.

RENT free—Lady offers part of home to married couple (no children) for company. 3 rooms, use of pantry and bathroom. 4 miles from city, nice surroundings. References required. Apply Box 6719, Colonist.

SUPERFLUOUS hair removed—new method, effective, painless. Beauty Salon, Woolworth Bldg.

SAFETY razors resharpened, china repaired. Woods, lots Cox, Cervera, 733 Fort Street.

WATCHES, clocks and jewelry cleaned and repaired. Moderate charges. Work guaranteed. Dewar, Room 110, Woolworth Bldg. Phone 5293.

22 TO EXCHANGE

EXCHANGE, 40 acres, Cobble Hill, value $2,000, for home, vicinity of Victoria. Box 6269, Colonist.

IF you have property you want to exchange, see Charles F. Eagles, 311 Hayward Block.

$2100—NICE 5-roomed bungalow, with 2-piece bathroom, front hall and fireplace. Full basement, cement foundation, chicken house. Low Tax. Owner would consider car up to $400 cash $400, balance on mortgage at 6%. F. F. Riggs, 503 Pemberton Bldg.

23 EDUCATIONAL

MRS. F. T. C. WICKETT
KINDERGARTEN CLASS
2462 Fort Street Phone 1899

B.C. DRAMATIC School, Victoria and Vancouver, closed for holidays. Reopen September 8. Phone 151 or 4301R.

BEGINNERS' class, starting September, in Oak Bay, for children from 3, under fully qualified teacher. Phone 5543X1, or Box 4299, Colonist.

SPROTT-SHAW (Victoria) BUSINESS INSTITUTE
Affiliated With the
Business Educators' Association of Canada
COURSES: Commercial, Secretarial, Stenography, Preparatory and Radiotelegraphy. Classes now in session. Write for Prospectus.
JAS. H. BEATTY
Managing Director

EXPERT coaching for supplimental exams, mathematics and physics only, for colleges and High School pupils. Phone 1169R.

NEW ERA Business School. Enlargement of premises. Classes every weekday and evening. Phone 2492.

NEW Era Business School, Hibben-Bone Building, rapid, record results.

MALVERN House School. Preparatory school for boys; also girls' school in connection. Board-residence. For prospectus apply Headmaster, 1061 Richmond Avenue. Phone 3021.

PRIVATE tuition, Latin, French, English, Spanish, Greek. University and High Schools supps., English, Public Schools Entrance. Percy Fletcher, M.A., Cambridge, 524 Pincoe St. 1957Y.

RODDS School Memorial Hall prepares girls for first and second year High School examinations. Classes particularly adapted to girls who need special help, individual attention given. All pupils successful in public exams for past three years. Mrs. Mackenzie and Miss Littlar, 1030 Richardson Street. Phone 4099L.

SPECIAL COACHING for Matriculation and High School Supplementals. Classes now forming. ROCKLANDS ACADEMY. Tel. 401.

SELKIRK SCHOOL—Day and boarding school for boys. For prospectus apply to P. H. Hughes, Mus. Bac., A.C.P., 941 Selkirk Avenue.

ST. AGATHA'S Junior School for Boys and girls. Autumn term begins September 1. Telephone 5260Y3. 3711 Saanich Road.

SHORTHAND SCHOOL, 1011 Government Street. Business subjects, thorough tuition. E. A. MacMillan, principal. Phone 374.

SUNSHINE LODGE—College for young citizens, for up-to-date and progressive education. Based on the ideal of a well-managed home, with education and character training for the foundation. Course includes kindergarten to preparation for entrance. Limited boarding accommodation for both boys and girls. Daily transportation by arrangement. Prospectus on request. H. E. Hallwright, 916 Tolmie Ave., Victoria.

SEFTON College, Victoria (St. Charles Street and Rockland Avenue)—Boarding and Day School for girls. Kindergarten to Matriculation. Apply Headmistress, Miss K. F. Roberts, L.L.A.

VICTORIA SCHOOL OF EXPRESSION
Mrs. Wilfrid Ord
1713 Fairfield Road Phone 4312Y

24 MUSIC

BANJO, MANDOLIN, GUITAR, and all stringed instruments taught by W. G. Plowright, 1116 Broad Street. Phone 1653. Res. phone 1111Y1. Hours 1 to 9 p.m. except Saturdays.

GLADYS SHRAPNEL, violin, piano (Brussels Conservatoire), 1578 Oliva Drive, Oak Bay Avenue.

UKULELE, MANDOLIN, ORGAN and PIANO taught. $2 per month. Box 6753, Colonist.

24A PIANO

ADAM BOYD—Piano, singing, organ. 1305 Yates. $4.50 per month. Res. phone 6937L.

F. T. C. WICKETT, A.R.C.O., L.L.C.M., Piano, singing, preparation for all exams. 1465 Fort St. Phone 1899.

MRS. E. SEMPLE, teacher of piano. Phone Res. 2199, studio 2647.

PIANO, elocution. Mrs. Legge Willis, gold medalist, London, England. Phone 3617L.

24B VIOLIN

ERNEST SEMPLE, violinist and teacher. Phones: Studio 2647, and Res. 2199.

VIOLIN—H. Hervon Idle, successes (Distinction, 1924) at the R.A.M. examinations. Postoffice Drawer 160, Victoria.

25 DANCING

VICTORIA Studio of Dancing. Stocker Building. Miss Farrington. Phone 9116, after 3.

28 DRESSMAKING

AN experienced dressmaker; work by the day. Phone 3730L.

DRESSMAKING, thoroughly reliable. Phone 6412L.

DRESSMAKING, coats and suits. Marie Thompson, 5 Linden Apartments. Phone 6680L.

DRESSMAKING, blouses, kimonos and alterations promptly done. Room 13, 707½ Yates Street.

RECENTLY from Paris. Stylish evening dresses and alterations. Phone 6138L.

29 LOST AND FOUND

FUR necklpiece left at Crown Millinery Parlors, 621 View Street. Owner may have same on identification. M. E. Livingstone.

LOST—On the 9th inst., on No. 4 street car, prairie chicken. Finder please return to Pipe-Major Wallace, 625 Macaulay. Phone 7819L. Reward.

LOST—From 517 Government Street, small black and white collie dog. License No. 1114. Phone 2489. Reward.

LOST—From Piers Island, Colquitz Passage, on night of 21st August, white display brown gunwale. Name on stern, "Tiree, B.Y.C." Reward for return to Captain Arthur Lane, Cowichan Bay.

LOST—Eyeglasses, brown leather case. Phone 3965L.

LOST—A round enamelled brooch and jewel set in silver, in Oak Bay. Reward. Phone 7522Y1.

30 TIMBER

CROWN grant and licensed timber for sale. Cruisers' reports and estimates furnished, with topographical maps. Log Makers. Girdwood & Lewis, Ltd., 117-119 Pemberton Bldg.

WE have for sale timber, Crown grant of licence, large or small tracts. Pemberton & Son.

RYAN, McINTOSH, HIBBERSON BLAIR TIMBER CO. LTD. TIMBER CRUISERS, VALUATORS AND CONSULTING ENGINEERS. Timber for sale in large or small tracts. Crown grant or licence in any part of the Province. 701-706 BELMONT HOUSE, VICTORIA.

WANTED—Standing timber for cordwood, within 15 miles of Victoria. Phone 4467Y, or Box 6462, Colonist.

31 MONEY TO LOAN

MORTGAGES
Improved Security Required

SWINERTON & MUSGRAVE, LTD.
840 Fort Street

MONEY TO LOAN ON IMPROVED PROPERTY
HEISTERMAN, FORMAN & CO.
409 View Street Phone 55

AGREEMENTS for sale, mortgages, motor liens, etc., bought for cash. Apply A. D. Ford, 307 Pemberton Building. Phone 1906.

ATTRACTIVE terms of repayment—Sums ranging from $250 upwards always available for first mortgage loans on business, home or farm properties. Lowest current rate of interest. Strictly confidential. F. R. Brown & Sons, Ltd., 1112 Broad Street. Phone 1076.

AGREEMENTS for sale and mortgages purchased. Money to loan. Fant & Manser, Barristers, Bank of Nova Scotia Bldg., Victoria.

32 WANTED TO BORROW

WANTED—MONEY TO LOAN
We have some first-class applications for mortgages, to yield current rates of interest. This is an excellent opportunity for your surplus money to produce good returns. Heisterman, Forman & Co. Phone 55.

To Out-of-Town Subscribers

Out-of-town subscribers who wish to answer advertisements in which only the telephone number of the advertiser is given, may mail their replies to The Colonist, and The Colonist will communicate such replies to the advertiser.

37 MISCELLANEOUS

ASK for Kershaw's Logenberry Juice, 100% pure. Sold at all stores.

ALL your trash will bring you cash, such as rags, bottles, also tools, stoves, furniture, or anything else. We call anywhere and pay best prices. Phone 6184.

ANYTHING in house repairs. Roofs repaired and tarred. Work guaranteed. Estimates free. Phones 7379, 3349L.

DECORATING, Paperhanging, Tinting. First-class work. Moderate prices. Thomas Allan. Phone 5958R.

FOR Real Enjoyment for the Family—Take a car and drive yourself into the country. You will be surprised to find out at what little cost it can be done. B.C. MOTOR EXCHANGE, Ltd., 1062 Fort St.

PAINTING, papernanging and kalsomining. F. H. Ross. Phone 4312.

SAWS, all kinds, filed, set, gummed, etc. Phone W. Emery, 1567 Gladstone Ave.

WIRE fencing and general contracting. Jones & Rant, Ltd., 523 Cormorant Street.

SKIN Diseases—No remedy ever compounded so quickly allays fever and irritation of the skin as Dr. Thomas's Balsama. It is the most penetrating remedy known for eczema, scrofula, erysipelas, bad legs, salt rheum, blotches and all forms of skin eruptions or impurities of the blood. Call or write for information. Dr. Thomas, Herbalist, Head Office, 436 Queen Street W., Toronto. Sold stores in Toronto.

38 TO RENT—MISCELLANEOUS

FOR RENT—Premises over P. Burns & Co., Ltd. store, Douglas and Johnson; suitable for association or club. Apply at office.

40 FOR SALE—MISCELLANEOUS

40B CLOTHING, FURS, SHOES, ETC.

FOR Sale—Seal coat, good condition, size 38. Also English tweed coat; size 99. Phone 6359L.

LADY'S riding habit, boots and hat; boy's navy suit; youth's suit. Mrs. Jowitt, 921 Fort. Phone 2124.

40D FURNITURE

EVERY ITEM A GOOD BUY

Upholstered easy arm chairs	$15
Cabinet gramophones	$75 and $35
Three-piece mahogany parlor suite, in red leather, for	$90
Neat lumed china cabinet	$24
$600 Cabinet table silver	$190
9-Piece mahogany dining suite	$139
9-Piece fumed dining suite	$75
Good tapestry Morris chair	$8.50
Typist's desk, $7.50, secretaries	$10.50
Grey breakfast set, unused	$35
Kitchen cabinet, a bargain	$22.50
Hallstand, with mirror	$4.50
Golden oak dining set	$100
Fumed oak extension table	$15
Axminster carpet, size 9x9.9	$15

BRITISH FURNITURE MART
745-747 Fort Street

BOX couch, up, in cretonne, in first-class order; our price $8.50. Island Exchange, 739 Fort Street.

CHILD'S W.E. wooden crib, with mattress, in A1 condition, only $7.60. Island Exchange, 739 Fort Street.

CARPETS, every description, guaranteed clean and sterilized. Largest stock in city. Seaure before purchasing. Island Window & Carpet Cleaning Co., 917 Fort Street. Phone 3815.

CLEAN carpets and rugs, all sizes and prices. See our stock. Carpetaria Co., 749 Fort Street, Victoria.

CLOSING-OUT SALE AT IMPERIAL EXCHANGE

G. O. MORRIS chair, $6.50; B.P. ivory dresser, $28.50; institution bed and mattress, $15; F.O. table and leather-seated chairs, $19; roll-top desk, 5 ft., $39.50; show case, 7 ft. 3 in. x 3 ft., $45; 4 C.E. bentwood chairs and round table, $10.50; G.O. pedestal extension table, buffet and 6 chairs, $69.50; organ, in walnut, $20; W.E. bed and spring, 4 ft. 6 in., and new mattress, $19.50; 4 ft. ditto, $21; gramophone, Columbia grafonola, 10 records, $18.50; small office safe, $25; electric range, 2 oven, cost $175, guaranteed, $40; golden oak sideboard, $19.50; large oak sideboard, 6 ft., $23.50; golden oak Morris chair, tapestry cover, $6.75.

IMPERIAL EXCHANGE
742 Fort Street

HALF box seat, in Mission oak, equal to new, only $9.50. Island Exchange, 739 Fort Street.

SANITARY couch, with mattress, like new, snap, $16.50. Island Exchange, 739 Fort Street.

40K MUSICAL INSTRUMENTS

FOR SALE—A violin and case, cheap. Phone 7246R.

PIANO, beautiful tone, up-to-date action, $145. Mutual Exchange, 734 Fort Street.

PLAYER Piano, mahogany, Universal roll, complete with records. Cash $295. Phone 4630L.

PIANO for sale, must sell. Owner leaving city. Price $285.00. Also fire grate and fender. Apply 3963 Scott Street, City.

WHEN Looking for a Piano Bargain—It's always as well to visit "Willis". We frequently have some excellent snaps in high grade used instruments, which we can offer you upon EXCEPTIONALLY easy terms. If you're wanting a new Knabe, Willis or a Chickering, remember we make liberal allowances for used instruments (organs and gramophones included). Part payment towards new ones. Willis Pianos, 1003 Government Street. Phone 811.

40P RADIO

FOR Sale—Four-tube radio. Phone 7119L.

RADIOLA, No. 25, portable, superheterodyne, 6 tubes, practically new, cost $315, will sell for $200. Box 6725, Colonist.

40Q OFFICE AND STORE EQUIPMENT

FLAT-TOP desk, in old walnut, 4 drawers each side, in good order, $21. Island Exchange, 739 Fort Street.

ROLL-TOP desk, 6 x 4 x 4 ft. high, 4 drawers and 2 cupboards; solid oak, perfect condition, reasonable. 566 Johnson St. Phone 2673.

40R BICYCLES AND MOTORCYCLES

BICYCLE Sale now on at the Victory Cycle Works, 881 Johnson Street. Boys' bicycles, $7.50 to $17.50 and up. Fully guaranteed.

SNAP—1918 Harley electric, new battery, tires, and motor in A1 condition, $125. 1923 Harley outfit, $700. Terms. See us. R. Shanks & Sons, 919 Fort.

40L STOVES AND RANGES

HEATERS—Closing out sale, three-burner oil cooker. Eastern Stoves, 946 Fort.

MUST sell Clarke Jewel gas range, 5 heaters, 1 kitchen range. Phone 4135R.

STOVES and ranges, reduced prices. We install Scathall, 753 Fort. Phone 4239.

6 HOLE range, with warming closet and coil, splendid condition, $35.50. Carter's Stove Store, 833 Fort Street. Phones Day 3163, night 1636.

40M GOAT DAIRIES

GOATS' milk for sale, delivered, 35 cents a quart. Miss Mott, phone 7714R.

GOATS' milk, delivered, 15c per pint; quality guaranteed. Phone 7095R. Pioneer Goat Dairy, 583 Langford Street.

40O FARM IMPLEMENTS

HAY and straw baling—The new outfit (no men to feed.) Whitby & Blake, West Saanich Road.

40X MISCELLANEOUS

A large and varied collection of English dahlias, imported and grown by A. Francis, Mount Tolmie. Come and see them growing. Phone 4435L2.

AIR-DRIED and ground Kieselguhr, 96% silica, is obtainable in large quantities. Address Box 6690, Colonist.

ALL makes sewing machines, phonographs and washing machines repaired. 719 Yates.

ALL black soil, clay and manure delivered. Also trucking and general teaming done. H. Vye. Phone 149, 1846 Kings Road.

40 FOR SALE—MISCELLANEOUS (Continued)

BARGAIN—Pretty brass fender. A1 condition, only $3. Oddy's, 1613 Douglas Street.

BARTLETT pears for canning, $1.50 per box of 40 lbs., delivered. Should be ordered now. Phone 3568L1.

BABY Carriage Works, 942 Fort Street. Phone 4616R. English carriages from $15. Latest law body styles, $20. Repairs of all kinds.

BOOKS! Books! Books! Thousands to select from at British Furniture Mart, 745-747 Fort Street.

CREAM wicker baby buggy, $7. Phone 7515X5.

FRESH milk delivered daily in Victoria West and Esquimalt. J. Heath. Phone 4961R.

FOR SALE—Winchester repeating rifle, 32 special, good as new, $30. 922 Market Street.

FOR Sale—Bartlett pears, limited quantity, 5 cents lb. Bring your container. Peter McNaughton, Gordon Head.

FOR Sale—An ivory wicker drop-front baby carriage, almost new. Phone 1967R.

FOR Sale—Rifle, .303, B.S.A., Lee-Enfield sporting, $35. 1315 Douglas Street.

FOR Sale—Large size well-made trunk, $17.50. Sample suit cases, $1.75. Portable gramophones, $15.50. Table gramophones, $8.75. Prisma field glasses, $12.50. Prize cups with base, $3.75. Old Hopb violin, $17.50. One-tube radio, complete, $15. Dunlop outer tires, $2. Inner tubes, $1. Boy's bicycle, $7.50. Gent's Massey bicycle, $12.65. Gold-filled spectacles to fit any sight, $1.75. 1,000 new cylinder records, 35c each. Kerhanged, 10c each. Jacob Aaronsons, New and Second-Hand Store, 681 Johnson Street, 4 doors below Government Street. Phone 736.

FOR Sale—Solid gold watch in 15-carat case, Agassis 21 jewels. Retail value at least $50, price for spot cash, $30. Apply Postoffice Box 871.

FOR Sale, large windmill. Just the thing for a farm well. In perfect condition. Cheap. Phone 4703L, or Box 6110, Colonist.

FAIRBANKS-MORSE dragsaw, complete equipment with 2 saws, $100. Thos. Plimley, Ltd., Phone 697. Victoria, B.C.

FOR Sale—Cedar fenceposts, 10c each. Phone Keating 39T.

FOR SALE—New 7 m.m. Waffenfabrik Mauser rifle. Apply Box 6666, Colonist.

FOR Sale—Full set 20 volumes, Books of Knowledge, perfect condition. Phone 3698L.

GEO. COOPER, plumber, 1011 Hillside Avenue. Phone 3173. Three-piece bathroom set and sink complete, $100.

HOUSEBOAT, unfurnished, for sale; $150 cash. Phone 5738L.

JOHNSON'S Electric Floor Polisher and Waxer for rent at $1.00 per day. Electric wiring and repairs. Bring in your curlers, irons and cords. Double sockets 90c each. Fox & Mainwaring, 615 Fort Street.

JERSEY Milk delivered daily; also soil sale, one acre garden. H. Vye, 1846 Kings Road. Phone 149.

MALLEABLE steel range, $2 per week. Phone 4169. 715 Pandora, removed from 1421 Douglas Street.

SINGER sewing machine, $10. 718 Yates.

SNAP—Singer drophead sewing machine, in good running order; only $17.50. Oddy's, 1613 Douglas St.

SIX good rebuilt range bargains. B. C. Hardware, 719 Fort.

THREE-PIECE bathroom set and sink, complete, $100. 1011 Hillside, near Quadra corner.

WINE kegs made from brandy, whisky or rum barrels. Wilkinson Cooperage, 341 Gorge, also City Market.

$20 CASH will buy a $42.50 modern set of Winston's Encyclopedia (10 volumes) in perfect condition, really as good as new. Call at 24 Winch Bldg., City.

Established 1903

"Advertising is to business as steam is to machinery."

WHAT DID YOU LEARN AT THE FAIR?

Did you not learn of the many things that are made in Victoria and district? The management and contributors gave us one of the best Fairs ever held in Victoria, and it now behooves us all to demand Victoria, Vancouver Island and B.C. made goods. The more we support home industries the more prosperity we shall all enjoy. Tourists are welcome, but it's the local payroll that keeps the butter on the bread.
NEWTON ADVERTISING AGENCY
Advertisement Writers and Advertising Contractors
Multigraph and Mimeograph Circular Letters and Addressing. Mailing.
Rates Quoted on Local, Dominion and Foreign Publications.
Suite 25, Winch Bldg. Phone 1915

46 WANTED—MISCELLANEOUS

ADVERTISER wants to buy old silver and antique china. 786 Beachwood Avenue.

ABSOLUTELY HIGHEST PRICES PAID for rags, bottles, tools, stoves, furniture, or anything you wish to dispose of. We call anywhere, any time. Phone 6181.

ABSOLUTELY best prices paid for gentlemen's discarded clothing. We call. Mrs. Jowitt, 921 Fort. Phone 2124.

ABSOLUTELY best cash prices paid for ladies', gentlemen's and children's good-class DISCARDED CLOTHING. Phone 3683, or call Mrs. Wardale, 1662 Douglas St.

ALL junk you have, the Veteran Junk Co. will buy. Phone 2931.

DON'T hesitate—Phone 3408 if you have any furniture you wish to dispose of. Our representative will call and offer current prices. Island Exchange, 739 Fort St.

GENTLEMEN'S discarded clothing bought. Best prices paid. We call. Shaw & Co., 735 Fort Street. Phone 481.

GET cash for your men's discarded clothing, shoes, etc. Four doors above Blanshard. 569 Fort Street, or phone 3496.

HIGHEST cash prices paid for old gold, silver, antique jewelry, silverware, diamonds, etc. J. Rose, 1013 Government St.

HIGHEST cash prices paid for diamonds and old jewelry at Aaronson's, 681 Johnson Street. Phone 736. Will call at any address.

HIGHEST cash prices paid for good-class furniture, carpets, ranges, rugs and silverware. Oddy's, 1613 Douglas Street. Phone 2653.

OLD bicycles and parts, in any condition. Victory Cycle Works. Phone 735. 881 Johnson Street. Call any address.

PRIVATE party will buy old jewelry, silver and shawl. Box 5493, Colonist.

PHONE 6185—WE PAY BEST PRICES for bottles, rags, tools, stoves, furniture, or anything else you wish to dispose of. We call anywhere, any time. Try us.

PEARS WANTED—Rennich Canning Company, Ltd., Phone 13, Sidney.

RAGS, bottles, furniture, old clothes, junk, etc. Best prices. Phone 6073L.

VICTORIA JUNK AGENCY CO.
We Buy Junk
1912 Wharf Street Phone 1944

WANTED—Two h.p. engine and jack for deep well. A. D. Marshall, Sidney, B.C.

WANTED—Some good furniture, suitable for a small house. Box 6774, Colonist.

WANTED—Large quantity 4-ft. fir cordwood. State price and where can be seen. Box 6744, Colonist.

WANTED to Buy—Second-hand suitcases, club bags and good clean socials. Economy Wardrobe, 909 Fort St. Phone 1490.

WE will buy two hundred theatre chairs, new or second-hand if in good condition, the price being right. Give full particulars with reply, stating where can be seen and when available if in use. Address, Secretary, Aayux Community League, Aayux, B.C.

WANTED—Three or four rooms of furniture in good condition. Phone 1062.

46 WANTED—MISCELLANEOUS (Continued)

WANTED—Second-hand lawn mowers in trade for new ones. Carvar & Son, New address: 739 Fort.

WANTED—Six or eight-foot silent salesman, must be cheap for cash. Phone 596.

47 ROOM AND BOARD

A COMFORTABLE furnished room; refined home; within walking distance. Fairfield. Phone 5701L.

AT Tanjore Lodge—Modern, desirable home; reasonable rates. 940 Fairfield Road. Phone 5085X.

ABERDEEN Hotel, 941 McClure—Transient and residential; central; garden; running water in rooms; reasonable rates. Phone 1810Y.

BON-ACCORD, 546 Princess, board-residence, close in; moderate. Phone 4665.

BEAUTIFUL large rooms, board optional. Private family; central. Phone 7267R.

COMFORTABLE home for 2 business girls or students; sharing room. Reasonable terms. Phone 6497Y or Box 5748, Colonist.

COMFORTABLE room and board, close in. Tennis. 1034 McClure. Phone 1060X.

COMFORTABLE rooms and board for five Normal students, five minutes from school; near car. Phone 7009L. Box 5265, Colonist.

OCEAN VIEW—Board and residence, large bright rooms, home cooking, good table; close to Beacon Hill Park, near car. Mrs. Macdonald, 1460 Dallas Road.

NORMAL students comfortable home and board near school; reference given. 1489 Hillside Avenue. Phone 6499X.

ROOM and board for two College, Normal or High School students, use of piano. 1701L. mornings.

ROOM and board, in refined modern suburban home; charges moderate. Phone 5773R.

STUDENTS—Attending Normal or Victoria College. Good private home, board and lodging, central location. Apply to Mrs. Wilson, 1433 Gladstone Avenue, Victoria.

1299 OXFORD ST.—Large, comfortable room, with board, for gentleman; walking distance.

1050 SOUTHGATE—Sweet room and board. Close to car, city. Phone 5573L.

48 ROOM AND BOARD WANTED

BUSINESS lady wants comfortable room and board in quiet home, near rapline, piano. State terms to Box 6747, Colonist.

SECOND-YEAR High School boy will give quite time services for board. Box 6779, Colonist.

49 FURNISHED ROOMS TO RENT

AT 447 Kingston Street, clean comfortable rooms, housekeeping facilities if desired; garage, or furnished flat, close in. 5264L.

A LARGE bed-sitting-room, near town; also one empty, with fireplace. Apply Phone 9034X.

CECIL HOTEL
1322 BLANSHARD STREET.
BRIGHT, comfortable

A Mart for Busy Readers--House and Business Property for Sale and Exchange

57 WANTED TO RENT—FURNISHED HOUSES (Continued)

WANTED—Small furnished cottage at Shawnigan Lake, near mill, probably for whole Winter. Write to W. J. E. Brookbank, Co. Sawmill, Shawnigan.

WANTED—Listings of furnished and unfurnished houses. We have clients waiting. E. E. Heath, 929 Yates St.

WANTED—Six-roomed furnished house; Oak Bay district preferred; $20.00 to $40.00. Box 9914, Colonist.

58 WANTED TO RENT—UNFURNISHED HOUSES

NICE, warm comfortable six or seven room house or bungalow with one or more bedrooms downstairs, close Central, Oaklands, Willows or North Quadra schools. Address Box 5231, Colonist.

WANTED—Modern house, 5 bedrooms, living-room; $18 a month; close in. Box 9989, Colonist.

61 SUMMER RESORTS

GOOD HUNTING FOR RENT

100 ACRES of good hunting for rent, cheap. Grouse, deer, quail, pheasants. Apply to P.O. Box 21, Cowichan Station, V.I.

61A COTTAGES AND CAMPSITES

AT Cadboro Bay—Furnished cottages and tents. By week or month. Phone 5297R1.

ANCHORAGE TEA GARDENS, Brentwood Bay—Furnished cottages, floored tents, to rent. Afternoon tea our specialty; home cooking.

ROOM and board in quiet country house. Terms $15 week. Apply Miss Mackay, South Pender Island.

SUMMER camp to let, at outlet of Esquimalt Lagoon; partly furnished. Phone 7375R.

SOOKE HARBOR Auto Camp and General Summer Camp, at the foot of Whiffin Spit, in virgin forest on the open sea and harbor; expansive beach; unrivalled scenery. Modern conveniences, shower baths, cabins and tents. Sooke Industrial Development Co., Sooke, V.I.

WANTED immediately—Shack or room, with stove, near bus or car. 2868R.

61B HOTELS

EVERYTHING for an enjoyable Summer vacation at Montague Harbor Farm Lodge, Galiano Island. Just opened up. Camp sites for rent. Apply proprietor.

BELVEDERE SOOKE HARBOR HOTEL. Country appeals to sportsman, fisherman, historian, geologist, artist, mountaineer, or seeker after rest and recreation. Twenty-one miles from Victoria. Reached by C.N.R. motor coach or automobile. $5 per day, inclusive. Under new ownership and management, Messrs. Robillard Bros.

GOSSIP ISLAND RESORT—Hotel and furnished cottages; boating, bathing, fishing, tennis, etc.; 35 miles from Victoria; sandy cottage has private beach; vitrified scenery. Modern conveniences, shower baths, cabins and tents. Sooke Industrial Development Co., Sooke, V.I.

GROSVENOR House, Fort Washington, Pender Island, B.C. Boating, bathing, fishing and tennis. Terms moderate. Apply Mrs. Logan.

HARBOR House Hotel, Genoa Harbor—An ideal spot to spend a holiday. Bathing, boating, fishing, tennis, billiards. Good table. Terms moderate.

ON Lake Shawnigan—Restful home for one room house or bungalow with one or more bedrooms downstairs, close Central, Oaklands, Willows or North Quadra schools. Address Box 5231, Colonist.

THE White House, Fulford Harbor, Boating, bathing, fishing, tennis. Daily service from Victoria. Ideal resort.

63 POULTRY AND LIVESTOCK

63A POULTRY AND SUPPLIES

BEST prices paid for poultry. Seaview Poultry Farm, 423 Dallas Rd. Phone 6540.

FIFTY Wyandotte pullets $75. April-May hatch. William Woods, West Road and Keating Cross Road.

FOR Sale—100 splendid Leghorn pullets. Phone 4110R1.

FOR Sale—R.C. Black Minorca cockerels, R.I.R. utility cockerels. J. Brandson, 536 Oliver Street, Oak Bay.

WANTED—Young turkeys. State price. A. D. Macdonald, Sidney, B.C.

500 WHITE Leghorns pullets, Hollywood strain, for sale, nine weeks old. Nothing finer in B.C. Arriving daily. Crate-fattened, milk-fed chickens and broilers. The only store in Victoria which kills every chicken it sells. Buy quality. John Day, 926 Cormorant Street. Phone 1953.

63B HORSES

FOR Sale—Saddle pony, 12 hands, bay color, 10 years old, very quiet and safe for children. With saddle, bridle and blanket complete, $50. Apply owner, phone 507.

63C CATTLE

FOR Sale—Pedigreed Jersey bull, 2 years old. Phone Keating 357.

FOR Sale or trade for bref—Four Jersey-Guernsey cows, fresh in. Thos. Boyles, corner Glanford Ave. and Kenneth St. Phone Colquitz 298R.

63E GOATS

FOR Sale—Young Saanen goat, $20. 1875 Neil Street.

63F DOGS

AIREDALE puppies, pure bred, ten dollars each. H. Wilkinson, 241 Gorge Road.

FOR Sale—Two thoroughbred Springer spaniels, six months old. Brown and white. Apply 562 Rumsa Street.

REGISTERED black cocker puppies, six months old. 1745 Bank Street. Phone 4068X.

REGISTERED English bulldog, female, for sale. Apply 1515 Quadra Street.

SMOOTH fox terrier pups and Scotties, beauties; registered and healthy; very reasonable price. Record Kennels, 2357 Quadra St. Phone 4938R.

WELL-BRED Airedale dog for sale. Phone 3061.

65 AUTOMOBILES

65A FOR SALE

BUICK E-49, good rubber, $275. Cadillac, Model 59, 4 new tires, overhauled; make a good stage $650. Studebaker Special Six, 5 passenger, in good mechanical condition, $450. No finance fees charged. Terms and trades.

PARTS PARTS PARTS

For Cadillac 8, Buick, Hudson Super, Dodge, Roo Speed Wagon, Big 6 Studebaker, Nash, Dort, Hupp, Maxwell, Overland, R.C. Chev., and a thousand others.

PACIFIC AUTO WRECKING CO.
941 View St. Phone 5230
ASK FOR MR. JUNKIE

BABY Grand Chev. for sale, very good condition. Phone 7499X.

FORD Coupe, 1923, extras, will sacrifice. Box 6749, Colonist.

FOR Real Enjoyment for the Family—Take a car and drive yourself into the country. You will be surprised to find out at what little cost it can be done. B.C. MOTOR EXCHANGE, Ltd., 1052 Fort St.

FEDERAL Trucks. Cameron Motor Co., local distributors, 511 Fort St. Phone 4923.

FOR Sale—Ford Sedan, starter, good tires and in fine running order, $325, terms if desired. Phone 158.

FOR Sale—1926 Star Coupelet, run very little, full balloons, car in perfect shape. Price $690, terms or cash. B.C. Motor Exchange, 1052 Fort Street.

ALL GOOD BUYS

HUDSON Super-Six, 7-passenger, the best of tires, a real treat to drive, $500, or will trade for Ford Coupe. Maxwell Touring car, 1918-1919, good tires, good battery and running good; a bargain at $150. Parts for all makes of cars. We save you money.

W. FRANK CAMERON AUTO WRECKING
949 View Street Phone 1946

VALUES—This week offers another fine stock of used cars recently traded in on new Hupmobiles:

OLDS, late model touring $650
HUPP, 5-passenger touring $300
STEDIE, 5-passenger touring $445

CONSOLIDATED MOTORS (Victoria), LTD.
968 Yates Street Phone 2175
Terms and Trades
Open Evenings, 7 Till

65 AUTOMOBILES (Continued)

REAL BARGAINS

THE PRICES PROVE IT

THIS WEEK ONLY

Each Car Guaranteed Thirty Days

NO. 1—1922 McLAUGHLIN TOURING, in beautiful shape, for $575
NO. 2—STUDEBAKER SPECIAL SIX TOURING; a real snap at $595
NO. 3—1922 CHEVROLET SUPERIOR, in fine shape $395
NO. 4—1921 FORD TOURING, in perfect condition $200
NO. 5—OVERLAND LIGHT FOUR TOURING, beautiful order $250
NO. 6—FORD COUPE, runs like new. Lots of accessories $350
NO. 7—1924 FORD SEDAN, like new. Over $100 accessories $585
NO. 8—1922 CHEVROLET SUPERIOR, in splendid order $450

MASTERS MOTOR CO., LTD.
The Garage With the Car on the Roof
916 YATES STREET
(CORNER OF QUADRA STREET)
PHONE 672

SPECIAL Rebuilt Trucks—3½-ton Packard, 5½-ton Diamond T.; 5½-ton G.M.C.; 2-ton Garford; 1½-ton Garford; 1924 Ford 1-ton truck, with Universal trans. 20 Roo speed wagon; 1920 Gray-Dort, $175; Overland 90, $175; Hudson Super Six, $275; Fords, $20 and up. Chevrolet, $50; 5 and 6-ton worm-drive rear ends; trailers from 1 to 5-ton; second-hand parts for all makes of trucks. Clarke's Service Garage, 1717 Cook St.

BARGAINS
B.C. MOTOR EXCHANGE, LTD.

WE are sometimes able to carry forward some car, the time when you'll be "ready" to own your own car, by enabling you to purchase to better advantage than you had thought it possible to do.

OUR PRESENT LIST INCLUDES

1921 HUPMOBILE Touring, in the best possible condition $575
1924-5 OVERLAND Touring. A wonderful buy for $575
McLAUGHLIN Master Six, Model E-45. A real car $350
McLAUGHLIN Master Six, Model E-44, Roadster $250
1920 DURANT Touring. All new rubber. Car in splendid condition. $550
STUDEBAKER 7-Passenger Big Six; all new rubber. A gift at ... $575
FORD Roadster, starter, etc. Complete $150
1918 FORD Touring, all new rubber; car in good condition $85
1917 FORD Touring. The kind she likes, for $67.50
McLAUGHLIN 4-cylinder. Complete with set of spurs to ride with $50
1920 HUPMOBILE Touring. Something worth while for $475
CHEVROLET 490 Touring. A fine family car $150
DODGE Sedan. In perfect shape $500
McLAUGHLIN D-45 Touring. Running well; all good rubber ... $200
GRAY-DORT Touring. A little wander. Herb wants $125
CADILLAC, Model 57 double letter, 7-passenger $750
1920 OVERLAND Sport Touring $200
1920 FORD Sedan. A bargain for $250

TERMS! TRADES!
We Repair Loose Wheels While You Wait.
PARTS—Wheels, axles, tires, gears, tops, batteries, radiators, lights, for all makes of cars.
If You Want to Sell Your Car
See Our Official Appraiser
Auto Contracts Refinanced
B.C. MOTOR EXCHANGE, LTD.
1052 Fort Street Phone 445

JAMESON MOTORS LTD.
RED TAG GUARANTEED USED CARS ARE BETTER

5,000 miles guarantee on tires within one year. 12 months on battery. 30 days' guarantee for replacement of defective parts, and free service on adjustments. Further, come in and have the Studebaker Used Car Pledge thoroughly explained. Our values are exceptional.

STUDEBAKER SIX 5-PASS. COACH (Red Tag), finished in chase mohair upholstery, equipped with front and rear bumpers, motometer and bar cap, Gabriel snubbers, automatic windshield cleaner, rear view mirror, spare tire, tube and tire cover, and a very late model, for only $1395
STAR SPORT TOURING, 1926 (Red Tag), equipped with every extra. Car is practically new $845
DURANT SPORT TOURING, with every extra possible. For only $845
OVERLAND SMALL FOUR, in good running order, good tires. Only $125
McLAUGHLIN MASTER SIX, 7-passenger, in good running order, for only $195

JAMESON MOTORS, LIMITED
Phone 2245 740 Broughton Street

EVE BROS., LTD.
1926 CHEVROLET SEDAN, 4-door, as new.
1929 OVERLAND SEDAN, 4-door.
1924 CHEVROLET Superior Touring, balloon tires, etc. $550
1924 CHEVROLET Superior Touring $500
NASH 4 Touring $775
DURANT 4 Touring $625
NASH Six Roadster, in beautiful condition $1250
STUDEBAKER 7-Passenger, 1924 model, all new tires, repainted and overhauled $1350

USED CARS OF MERIT

OVERLAND TOURING $175
OVERLAND "91" TOURING $425
ESSEX TOURING $450
DODGE ROADSTER $500
McLAUGHLIN ROADSTER $600
DODGE COUPE $775
WILLYS-KNIGHT TOURING $1185

PLIMLEY'S NAME PLATE
On a used car means that you are getting value for your money. One of these cars will suit you. Come in and talk over terms.
THOMAS PLIMLEY, LTD.
Broughton Street Victoria, B.C.
Phone 657

REAL GOOD BUYS

OVERLAND, good battery, almost new tires, paint, upholstery, motor and everything in good condition. Price $125
OVERLAND 4, in excellent condition; always privately owned. A real economical buy $350
FORD Touring. Will run anywhere $45
FORD Tudor Sedan. Looks like new, has shock-absorbers, excellent tires; in fact, everything A1. Price ... $425
FORD Coupe, A1 order, tires and everything. Be sure and see this at $400
OVERLAND 4, excellent tires, new battery. A car that will give excellent service. Fine for large family. Only $150

McRAE-MELDRAM MOTORS
955 Yates Street Phone 2490
Oakland and Pontiac

1923 CHEVROLET, in perfect condition, $499; a bargain. Phone 7499R.

NATIONAL MOTOR COMPANY, LTD.
1925 STUDEBAKER Big 4 Touring, duplex top. Will sell this car at a bargain; good terms offered to a reliable party. Write Box No. 9899, Colonist.

65 AUTOMOBILES (Continued)

EXHIBITION
USED CAR SALE

1921 TOURING, overhauled, with new paint. Special price $210
1923 TOURING, in A1 mechanical condition, finished in moleskin $300
1919 TOURING, five balloon tires, original finish, beautiful condition. Special $440
1924 TOURING, overhauled, new paint $365
1923-4 COUPE, many accessories, finished in grey, mechanically perfect $385
1929 COUPE, five balloon tires, A1 shape $535
TUDOR SEDAN. Has been very little run, in A1 condition $595
TUDOR SEDAN, overhauled, with new paint. Special $300
1926 LIGHT DELIVERY. This car was traded in on a Light Delivery van. This week only $495
TRUCK with half-cord wood body, in good running order $125
1929 TRUCK, with three months' guarantee mechanical condition, good rubber, self-starter. A real bargain $365
1923 ROADSTER $260
1919 ROADSTER, with full balloon tires, beige color $415
1921 CHEVROLET TOURING, the best value in town $250
OVERLAND 90, good running order, for $175
CHALMERS TOURING, mechanically good, rubber A1, finish O.K. Price for sale at $190

Special for the Balance of This Week:
$40 CASH PAYMENT
Accepted on Any Touring Car Above.

SEE THE FORD POWER SHOW AT THE EXHIBITION

PURCHASER'S GUARANTEE

30 DAYS against defects, 30 days' free service. All our cars are reconditioned, passed through and inspected by our shop and our electrical dept. Purchasers have the option of applying their deposits on any other new or used car within 30 days of purchase, if not satisfied.

The House With a Definite Policy
NATIONAL MOTOR CO., LTD.
Authorized Ford Dealers
831 Yates Street Victoria, B.C.
Phone 4500

CERTIFIED USED CARS

CHEVROLET "490," good condition $200
FORD TOURING, new paint $300
FORD SEDAN for only $400
CHEVROLET "490." A gift at $225
FORD SEDAN, like new $475
McLAUGHLIN TOURING, only $500
STUDEBAKER. A snap for $500
OVERLAND TOURING. Yes! $500
CHEVROLET SUPERIOR, 1923 ..... $500
CHEVROLET SUPERIOR, 1924 ..... $600
CHEVROLET SEDAN, 1924 ..... $850
CHEVROLET COUPE, 1926 ..... $875
STUDEBAKER COUPE for $700
HUPMOBILE TOURING $800
McLAUGHLIN TOURING at $650
NASH ADVANCED SIX for $1350
McLAUGHLIN-BUICK for $1550

WE GIVE REASONABLE TERMS
WE TRADE
BEGG MOTOR CO., LTD.
YATES AND QUADRA
PHONE 2094

BUYERS OF H. A. DAVIE, LTD. USED CARS DON'T HAVE TO SIT AND LISTEN TO UNCANNY NOISES, AND WONDER IF THEY WILL ARRIVE AT THEIR DESTINATION ON TIME.

McLAUGHLIN-BUICK, in beautiful condition. New paint, good rubber, bumper, etc. $750
OLDSMOBILE COUPE. A very finely finished model in first-class condition throughout $850
OLDSMOBILE "6." In splendid condition. New paint, good rubber, bumper, etc. Remarkable performer $950
STUDEBAKER LIGHT SIX. A late model that has had very careful handling, and is in first-class condition inside and out $850
NASH SIX. Just been through our shop and is in fine mechanical condition. Completely equipped $550

Others Also
All an "Easy-to-Meet" Terms
H. A. DAVIE, LTD.
McLaughlin-Buick Agency
660 Yates St. Phone 4899
Open Evenings

USED CARS OF MERIT

1922 MAXWELL TOURING $360
1924 MAXWELL COUPE $975
1921 CHEVROLET TOURING $475
1922 DODGE COUPE $775
1923 SUPER SPORT MAXWELL $850
1921 CHRYSLER ROADSTER $1650

Pay a little money and take your choice of cars and terms. We're here to see you get a good buy.
THOS. PLIMLEY, LIMITED
Broughton Street Victoria, B.C.
Phone 697

USED CARS OF MERIT

OVERLAND TOURING $175
OVERLAND "91" TOURING $425
ESSEX TOURING $450
DODGE ROADSTER $500
McLAUGHLIN ROADSTER $600
DODGE COUPE $775
WILLYS-KNIGHT TOURING $1185

PLIMLEY'S NAME PLATE
On a used car means that you are getting value for your money. One of these cars will suit you. Come in and talk over terms.
THOMAS PLIMLEY, LTD.
Broughton Street Victoria, B.C.
Phone 657

1924 OVERLAND 90, for $425
FORD TOURING $85
FORD TON TRUCK, engine overhauled and new crank shaft $150
COMING—JUBILEE 6-40, Under $1500

ERNIE HILL'S GARAGE
835 View St. Phone 5770
Open Till 9 P.M.

Double Service in Want Ads.

You can telephone your answers as well as your classified advertisements to The Colonist. Readers are often interested in Want Advertisements that do not carry the names or addresses of advertisers, but a Colonist box number. For the accommodation of those readers who find it inconvenient to write an answer, and to serve the advertiser better, we will take replies to Box Numbers over the telephone.

The Colonist Service is available from 8 a.m. to 10 p.m., excepting Sundays. Phone 11.

65 AUTOMOBILES (Continued)

JUST A FEW
S-N-A-P-S

JEWETT TOURING, two-tone duco, good looking and in new-car condition $895
STAR SEDAN, not far from new and a chance to save some money at $950
HUDSON COACH, balloon tires and super-six performance at the bargain price of $1195
STUDEBAKER, late model special. This car looks like new. At the low price of $875

A. W. CARTER
915 Courtney Street; Phone 540
665 Yates Street; Phone 697
Hudson Super-Six and Essex Motor Cars
The Time-Proven Sixes

1923 CHEVROLET Superior Touring; owner leaving city, car left at Eve's Garage. Price $425.

1924 FORD touring, owner must sell; balloon tires, new top and paint; runs good. Can be seen at 815 Government.

1923 DODGE BROTHERS' COUPE. This car has been repainted and thoroughly overhauled. Many thousands of miles of Dodge Brothers' dependable service at $800. Late model Ford Coupe, with many extras, condition like new, at $450.

A. E. HUMPHRIES MOTORS, LTD.
935 Yates Street Phone 979

3½-TON Giant Logging Truck and Trailer and good hauling contract, $50 per day. Price $2,500. Apply B.C. Motor Exchange, Ltd., 1052 Fort St. Phone 445.

66 AUTOS FOR HIRE

K. AND B. taxi five-passenger Buick, inclosure, $1.50 hour, shopping; $2 touring; lady or gent chauffeur. Phone 1698.

69 BUSINESS OPPORTUNITIES

ILL-HEALTH urges sale of a profitable and attractive business, suitable for two ladies or man and wife, located on busy B.C. coast town. Box 9270, Colonist.

INVESTORS—We offer an improved business property on main street, yielding 15% on listed price of $6,000. Will return 20% with few inexpensive alterations. This choice property must increase in value. Excellent location, key lot. If you have faith in Victoria real estate, you wouldn't delay; buy now. Particulars from R. V. Winch & Co., Ltd., 940 Fort Street.

PARTY with $1,500 for investment in paying interesting business, fully secured. Box 8805, Colonist.

REAL snap—Corner confectionery, fixtures, $450; stock at invoice; near school. Box 8704, Colonist.

$1500—GROCERY business, suburban, doing a nice family trade.
$1350—SUPERIOR close-in business, groceries, candies, soft drinks, papers, etc.; positively reliable and all cash trade.
$1400—ACCESSORIES agency, absolutely high class and the best advertised goods on the market, well established and capable of great expansion.
$4500—OR STOCKTAKING. Most superior fruit, flowers, confectionery; commanding position; all cash trade at large profits.

HARRY AMPHLETT
212 Union Bank Building Phone 5500

FOUR REAL OPPORTUNITIES
1. Small, well-equipped Apartment House, James Bay.
2. High-Class Restaurant, best location in town.
3. Close-in Boarding Establishment.
4. Country Store.

ALFRED CARMICHAEL & CO., LIMITED
Fort at Broad. Phone 5500

$875—DELICATESSEN and confectionery store, with large house (several rooms are sublet); central, low rent. Genuine reasons for sale.
$4250—GENERAL store and 7-room bungalow, in Oak Bay, on two lots and close to school. Nice location. For these and other business opportunities, apply H. W. FREWING
2 Surrey Block, Yates St. Phone 1771

69A AGENTS' OFFERINGS

$1500—CONTENTS and goodwill of a fully-furnished 17 roomed apartment house, centrally located, always full. This is a bargain and well worth looking into. F. F. Higgs, 208 Pamberton Bldg.

69C HOTELS, APARTMENTS, ROOMING HOUSES

ATTRACTIVE twelve-room semi-business residence; good revenue producer, half accommodates owner, remainder rents, select apartments, nice grounds, good location. Sound investment. Closing estate. F. Box 293.

69H RESTAURANTS

PEMBERTON & SON
THE most exclusive RESTAURANT from Coast to Coast, catering to the highest class of clientele.
FOR SALE
Exceedingly Well Equipped
PRICE $7,500
For full particulars apply to
PEMBERTON & SON
925 Fort Street Victoria, B.C.
Phone 288
Members Victoria, B.C., Real Estate Board

70 BOATS AND LAUNCHES

ARMSTRONG BROS.—Marine ways, expert machinists. 134 Kingston Street. Phone 5824.

EVINRUDE motors. Let us demonstrate the new 1926 Sport Twin for you. Dual ignition. E. E. Marvin & Co., 510 Johnson Street, Victoria.

FOR Sale—22-foot launch, sound, and in running order. Will sell cheap; owner has no further use for same. Apply Stevens' Boat House, Sunnyside Ave.

WE have a few real bargains in motor boats at Harrap's Boathouse, Brentwood, at ferry slip.

28 FT. 6 by 8 ft. 6 launch, 16-ft. cabin, stove, 12-h.p., 4-cycle, $390. Will take smaller launch in part payment. Phone 5958Y.

71 BUSINESS DIRECTORY

AUTO RADIATORS AND FENDERS

AUTO Radiator and Fender Specialists. Workmanship that cannot be excelled. BURGESS BROS. 1950 Government Street. Phone 2287

BUILDERS AND CARPENTERS

ANYTHING in building repairs. Phone 1792. Roofing a specialty. T. Thirkell.

BATHS

CRYSTAL GARDEN—Sea water bathing; hot sea water and Turkish baths. Phone 3257.

CARPET CLEANING

CARPETERIA CO., 1 745 Fort Street. Pioneers of Hamilton Beach system; also repairs, alterations, etc. Phone 1465.

ISLAND Window & Carpet Cleaning Co., 917 Fort St. Phone 2619. W. H. Hughes, proprietor. Hamilton-Beach and shampoo systems. Repairs, alterations, etc. Vacuums for rent.

BRICK AND CEMENT

CHIMNEYS, mantels, boiler work, cement work. Hergesel, 362 Davida Avenue, Gorge.

71 BUSINESS DIRECTORY (Continued)

DYEING

YOUR VERY BEST RUGS—You're afraid to send Oriental rugs to the cleaners. Why, there's nothing to be afraid of when you send them to the City Dye Works, because they will come back to you like new; absolutely unharmed. Telephone 78.

DRYGOODS—WHOLESALE

WHOLESALE DRYGOODS—Turner, Beeton & Co., Ltd., wholesale drygoods importers and manufacturers. Men's furnishings, tents. "Big Horn" Brand Shirts, Overalls. Mail orders attended to.

ENGRAVING

GENERAL engraving, stencil cutter and seal engraver. Geo. Crowther, Green Block, 1219 Broad Street, opposite Colonist.

EXPRESS AND TEXAMING

ATTENTION, please! Use Stocker's big van. House removals a specialty. Phone 2420.

DRAYMAN—Joseph Heaney, office at 1209 Wharf Street. Phone 171.

EMBOSSED STATIONERY

PRIVATE STATIONERY embossed in any design or color. The Colonist, Commercial Printing Department. Phone 187.

ELECTRICAL CONTRACTORS

HERBERT Clark Electric Co. Repairs and extensions. 80 Highland Drive. Phone 393R.

FIRE INSURANCE

J. R. SAUNDERS, Houses, Furniture and Contents. 1002 Langley Street. Phone 3179.

FURNITURE MOVING

ABOUT furniture moving, packing, shipping or storage, see Jeeves & Lamb Transfer Co. Forwarding and distributors. Cut rates on freight to Eastern points. Office phone 1987. 727 Pandora Avenue.

ABLE MOVERS—Use Stocker's big van. Reasonable rates. Phone 2420.

HATS

FELTS, Panamas, cleaned and reblocked. Fit bobbed heads, ladies and gentlemen. Victoria Hat Factory, 1217 Broad. Phone 1729.

IRON WORKS

VETERAN Iron Works—Waddington Alley. Springmakers, forgers, ornamental ironwork; oxyacetylene welding. Phone 1436.

GLASS

BROKEN windows, leaded glass repaired. H. Burns, 1819 Davie. Phone 5377R.

LITHOGRAPHING

LITHOGRAPHING — Lithographing, engraving and embossing. Nothing too large and nothing too small. Your stationery is your advance agent. Our work is unequalled west of Toronto. The Colonist Printing & Publishing Co., Ltd.

LAWN MOWERS

LAWN mowers, filing, grinding. W. Rivers & Son, 1423 Broad. Phones 2040, 7228R.

PRINTING

WHY send your printing orders East, when you can get them done better, quicker and at the same price at The Colonist Printing Department.

PUBLIC STENOGRAPHER

MISS PIKE, 311 Jones Bldg. Work strictly confidential. Phones 4806 and 7345R.

PATENTS

ANDREW J. GREY, registered patent attorney. Personal attention. Phone 981. 515 Pembroke Street, Victoria.

PATENTS, trade marks, designs, copyrights. Featherstonhaugh & Co., the old established firm of patent attorneys. Offices, 1020 Rogers Bldg., Vancouver, B.C.

T. I. BOYDEN, M.I.E.E., registered patent attorney, 613 View Street, and at Vancouver.

PLASTERING AND CEMENT WORK

J. ALLEN, Plasterer—Estimates given on plain and ornamental plastering, cement work, repairing, etc. Phone 5256. 2369 Beach Drive.

ROOF REPAIRS

HAVE your roof attended to before bad weather comes. Chas. H. Hill-Tout, 52 Linden Ave. Phone 5691X.

SHOWCARDS AND POSTERS

ART posters, showcards, lettering, commercial art. J. S. McMillan, 201 Union Bank Bldg., 912 View Street. Phone 1470.

TAILORS

LARGEST importers of English and Scotch suitings. P. M. Linklater, 1139 Broad Street.

TYPEWRITERS

SEE the new "Underwood" portable, with standard keyboard at our office. United Typewriter Co., Ltd., 706 Fort Street.

THE Remington portable typewriter has the same keyboard as the big machine, no shifting for figures. Is "made in Canada." Remington Typewriter Co. of Canada, Ltd., 614 View Street. Telephone 4852.

WINDOW CLEANERS

ISLAND WINDOW & CARPET CLEANING CO., 917 Fort Street. Phone 2315. "The Pioneer Firm." Hardwood floors waxed and polished by electric machine. W. H. Hughes, Proprietor.

WOOD AND COAL

DRY fir cordwood, 12-in., 16-in. lengths, $8 cord. Phone 1129.

$7.50 CORD, 16 half, delivered; best fir cordwood, stove lengths. Stephen. Phone 7941R1.

72 PROFESSIONAL DIRECTORY

BARRISTERS

FOOT & MANZER
Barristers, Solicitors, Notaries, Etc.
Members of Manitoba, Alberta and British Columbia Bars. Phone 215
Bank of Nova Scotia Bldg., Victoria, B.C.

CHIROPRACTOR

PAUL C. LONG, D.C., Ph.C., 222 Pemberton Building. Tel. 1183. Res. 41591.

MEDICAL SWEDISH MASSAGE

SWEDISH massage, mechanical (Herapathite, radiant heat, electricity. Osteopathy. Swedish System. Phones 2494, 68191, G. Bjornafelt, M.M., 314-17 Pemberton Blk.

MATERNITY HOME

BEACHCROFT Nursing Home, 795 Cook. Mrs. E. Johnson, C.M.B. Phone 5723.

HOUSES built on instalment plan. Modern homes for sale on easy terms. D. H. BALE, Contractor. Fort and Stadacona. Phone 1548

HOUSES FOR SALE

FOR Sale—Five-roomed modern cottage on Cloverdale Avenue, near the car line; new lath and plaster, new plumbing, cement basement, $1,600, with a small cash payment and balance to suit. Apply Owner, 549 Caledonia. Phone 6068R.

FOR Sale—A good 3-room modern house, good condition, in ¾-mile circle; quick sale, $2,500 cash, party leaving town. Phone 5359R.

LEAVING city—Four-room homey cottage, close in, neat and clean. Desirable locality. Large lot. Fine view. $1,750; clear title. Easy terms. Box 6735, Colonist.

7-ROOMED house, close in Beacon Hill and one block from car, cheap, must be sold. Phone 4357R.

72A AGENTS' OFFERINGS

HOUSES built on instalment plan. Modern homes for sale on easy terms. D. H. BALE, Contractor. Fort and Stadacona. Phone 1548

73 HOUSES FOR SALE (Continued)

PEMBERTON & SON

OAK BAY
WE SPECIALIZE IN OAK BAY
FOUR ROOMS

OFFERED for first time—Only two years old. Two bedrooms, fully modern in all respects. CLOSE TO GOLF LINKS. Price $3,150.

GOOD HOUSES

Are getting scarce in this district. Should you require a house for the Winter, it would be as well for you to give us your requirements at once.

FAIRFIELD

BUYERS who have delayed a year are surprised when they find their choice of building lots in this section is so limited.

SEE US IF YOU WANT TO SIZE UP FAIRFIELD QUICKLY

PEMBERTON & SON
925 Fort Street Victoria, B.C.
Phone 285
Members Victoria, B.C., Real Estate Board

OAK BAY

BUY RIGHT—You can save time and money by letting us find that house or lot for you. WE ARE SPECIALISTS IN OAK BAY PROPERTIES.

$5500 BUYS a very nice semi-bungalow of 7 rooms and large sleeping porch, fully modern, high situation, splendid view of Mt. Baker and Gulf Islands. Let us show you this.

WATERFRONT—This is becoming very scarce. We offer two choice pieces of about half an acre each, very little rock, sheltered, for the low price of $2,500 each. These are bargains and should sell for big advance in near future.

R. V. WINCH & CO., LTD.
Established 1890
Winch Bldg., 940 Fort St. Phone 5139

FIVE-ROOM bungalow, Oak Bay; open fire, hot water heating, clean and nicely furnished; beautiful views of Strait; $45. Five-room bungalow, Hillside district; open fire, electric range, full basement; large garden, large chicken houses; $40. Four-room stucco bungalow, waterfront, nicely furnished; September 1 to October 19 at $35 per month. Five-room bungalow, Gorge District; open fire; large garden; to permanent tenant, $35. Seven-room semi-bungalow, waterfront; 4 bedrooms, open fire; garage, boat; $35. Three-room cottage, waterfront, garage, $20. H. Amphlett, 513 Union Bank Bldg. Phone 5500.

HIGH location. View of sea and mountains. ¼ acre of ground, fine orchard. House contains living-room with alcove, fireplace and bookcases; dining-room panelled, beam ceiling, built-in buffet; sun room with French doors; kitchen with built-in cupboards; 2 large bedrooms; very fine bathroom, all bedrooms finished in white enamel; full cement basement, stoveroom, laundry and toilet. Cost $9,000. Selling at upset price of $5,500.

A. A. MEHAREY
406-9 Sayward Building, 1207 Douglas Street
Phone 2303

WAKE UP!
WHY PAY RENT?

IT'S just all we say. A little 4-roomed cottage with basement, fully furnished, right down to garden tools, rooms all bright and clean, newly papered throughout, small bathroom with bath installed, lot 50 x 120 in garden, lawns and flowers, also chicken houses. Taxes $8.50. All for $1,990. Come and talk it over.

CROSS & CO.
Belmont House Opposite P.O.

DO YOU WANT A BUNGALOW?

I HAVE some genuine bargains, close in or miles out; large or small, old or new. All types and prices, from $1,500 to $5,500.

Apply H. W. FREWING
2 Surrey Block, Yates St. Phone 1771

IN finest suburb of Victoria—Stucco built store and dwelling house, nearly new. Store sixteen by twenty-four feet; living-room, kitchen, pantry, bath and toilet; upstairs, three bedrooms, extra toilet. This is the finest corner in the city for a grocery business, and will draw trade from the whole of Gordon Head. It is a likely possi-office proposition. Price, $3,800. Terms, $2,000 cash, balance to suit purchaser.

RALPH ST.—Four-room bungalow; ¼ acre lot. Bath and toilet not yet installed. Large shed, few fruit trees. Price $1,300. Terms: $300 cash, balance to suit as rent.

J. A. BARRON & CO.
727 Fort St. Phone 2764

HOME BUILDERS AND SPECULATORS

LOT 4, HALF ACRE, 99x226, Transit Road, first lot off Beach Drive. $1,000.

LOT 74, QUARTER ACRE, 75x150, Rowkerr Avenue, first lot from Willows Beach. $750.

TWO LOTS, 58x110 each, corner of Rowkerr and St. Louis; both $900.

ALFRED CARMICHAEL & CO., LTD.
624 Fort Street (at Broad)
Phone 5500

OAK BAY BUNGALOW, south of Oak Bay Avenue, on a good street—Five rooms and a large sun porch, full cement basement, furnace, tubs, fireplace, built-in beamed ceilings. Good garden with flowers and fruit trees. Price reduced to $4,000, with $750 cash and the balance monthly, at seven per cent. Clear title.

A. A. MEHAREY
406-9 Sayward Building, 1207 Douglas Street
Phone 2303

CHOICE FAIRFIELD BUNGALOW

PASSING through a vestibule you enter a spacious living-room, with a sun-room effect in front and handsome fireplace, divided from the dining-room by glass doors. These two are very handsome, bright rooms, with large buffet in dining-room. Separate hallway leads to two bright, tastefully decorated bedrooms with large closets. Between these is a TILED BATHROOM with BUILT-IN TUB. There is also a third room with cupboard, suitable for den or bedroom. Entering the kitchen, dazzling with cream enamel and with beautiful linoleum-covered floor, you are delighted with its glassed-in cupboards, electric range and hot water heater and large beautifully equipped dining alcove. All rooms except bathroom and kitchen have OAK FLOORS. Full basement, with solid concrete walls, has HOT WATER FURNACE, laundry tubs and toilet. Land is in lawn and flower beds, and contains concrete driveway to concrete-floored garage with room for two cars. With everything included above, also curtains, blinds, electric fixtures, bathroom fixtures, screen doors and window screens, insurance paid and taxes paid for 1926. The price is $5,500. Immediate possession can be given. You will find this better than we have described. Let us show it to you.

GILLESPIE, HART & TODD, LTD.
711 Fort Street

BRETT & KER, LIMITED
REAL ESTATE, FINANCIAL AND INSURANCE AGENTS
Corner Government and View Streets
PHONE 123

THIS pretty residence of 7 rooms has hardwood floors in reception hall, living and dining-rooms. These rooms are spacious and exceptionally bright. The kitchen is conveniently arranged and opens on an enclosed back porch, off which is a second toilet. Four very large bedrooms, two with settee windows, in addition to linen closets, wardrobes and three-piece bathroom constitute the upstairs arrangement. Full basement, laundry. Chinaman's room and furnace. Large lot with oak trees, well-kept lawn with shrubbery. Concrete driveway and walks. Garage. Price,

$7500

Possession arranged to suit.

BUSINESS PROPERTY

ONE-story building (new), lot 60 x 120. Revenue $85 net on asking price of $20,000. As an investment this will stand investigation.

THIS is a Real Bargain—Fairfield—Seven large rooms, three bedrooms upstairs and one down, very large living room. Fireplaces, modern plumbing, gas. Makes excellent rooming house and a good speculation. Lot

78 HOUSES FOR SALE (Continued)

$3200 — FAIRFIELD, close in — Un-usually convenient and attractive seven-room semi-bungalow. Downstairs portion of house is equivalent to five-room bungalow, two bedrooms, built-in buffet, dining-room with open fire, laundry tubs on back enclosed veranda; nice front lawn, with lots of roses, excellent garden with fruit trees; lane at rear. A real home, within walking distance, and on VERY EASY TERMS.

$1800 — FOUR-ROOM bungalow, attractive, in good condition, and complete with bath and toilet; two-thirds of an acre in berries and cherry trees; garage. Has cost owner nearly double price now asked. Just off Quadra Street at Lake Hill. Low taxes. VERY EASY TERMS.

HARRY AMPHLETT
212 Union Bank Building Phone 5906

$3200 — FAIRFIELD SEMI-BUNGALOW, 7 ROOMS AND GARAGE, HIGH PORITION, GOOD SURROUNDINGS, WELL RENTED, PAYING 10% net. Will sell on very easy terms. Why not occupy this home yourself and save money?

$6000 — HIGH FAIRFIELD, NEAR SEA AND PARK. UP-TO-THE-MINUTE BUNGALOW, 6 LARGE ROOMS AND ATTIC, HARDWOOD FLOORS, HOT water heating, gas for cooking. Full, dry cement basement. This is a real house, no birdcage. Would consider part exchange for a 5-room bungalow, value $2,000-$4,000.

G. C. HOWELL 108 Pemberton Bldg.

$2650 — EMPRESS AVE., nicest part — An exceptionally good and cosy home of six rooms, all in finest order; interior finish, woodwork, etc., extra good, garage. This is really $600 below value.

$2800 — GORGE — A very fine bungalow of 5 rooms; all the desirable features, open fireplace, cement basement, furnace, garage, beautiful garden.

MUTUAL REALTY (CHISHOLM)
416 Bayward Bldg.

NEW STUCCO HOME—FAIRFIELD
Very Attractive; Every Convenience
Special Features:
1. Eight rooms, exceptionally well built.
2. High ground, close to park and beach.
3. Hardwood floors, many built-in features.
4. Bathroom has special fixtures, tile floor.
5. Large open fire, furnace and cement basement.

MR. HOMESEEKER—Here is an opportunity to secure a brand new stucco semi-bungalow, in a splendid location, at a very attractive figure. Built by day labor and featuring the most select materials and the best of workmanship, we have no hesitation in recommending the purchase.

PRICE FOR A FEW DAYS ONLY, $6,500, ON REASONABLE TERMS.

We shall be pleased to furnish further particulars and show prospective purchasers over the premises upon application.

F. R. BROWN & SONS, LTD.
Real Estate, Financial and Insurance Agents
1112 Broad Street Phone 1076

T. B. MONK & CO., 1239 Broad Street

$8500 — FAIRFIELD — This beautiful stucco bungalow, built by owner, with every modern convenience; hardwood floors throughout; splendid electrical fixtures, tiled bath, separate toilet, hot water heating. Standing in a lovely garden, surrounded by beautiful homes. Near park and beach. This must be seen to be appreciated.

$2100 — A 5-ROOM modern bungalow, good location, splendid value.

$5000 — ON Easy Terms — Attractive, modern bungalow, situated close to sea on one of the nicest avenues in the Fairfield district. Five large rooms and sleeping porch; living-room with open fireplace and built-in bookcases; full cement basement. Beautiful garden. For further particulars inquire

J. A. WALKER & CO., LTD.
620 Fort Street Phone 1446

EXCEPTIONAL VALUE
EXCELLENT HOME, NEAR SEA
$3650

THIS is a splendid 6-roomed semi-bungalow, on a boulevarded street, with all improvement taxes paid. Entrance hall, large living-room with fireplace, dining-room with buffet, good kitchen; 2 large bedrooms, with ample closets, good plumbing, cement basement, furnace, etc. Everything in A1 condition, inside and out. Would cost $5,000 to replace. TERMS ARRANGED.

CLOSE-IN
NEW STUCCO BUNGALOW HOME
ON TERMS

VERY attractive, well built, new bungalow, just completed. Roomy entrance hall, giving access to all rooms, large living room with fireplace, French doors leading to dining-room and hall, two big bedrooms, with large fitted closets, Dutch kitchen with breakfast nook, cooler, ironing board, and other features. 3-piece bathroom, full cement basement, furnace. Nice lot, in good location, step from park, sea and street car. Ten minutes walk to Postoffice.

ABOVE HILLSIDE, OFF QUADRA
SIX-ROOMED BUNGALOW
$3100

LARGE, well planned modern bungalow; entrance hall, good sized living-room with fireplace, dining room, pass pantry to kitchen, 3 bedrooms, nice bathroom, cement basement. Sunny location, facing south.

HEISTERMAN, FORMAN & CO.
608 View Street Phone 55

JAMES BAY SACRIFICE

$2500 — JAMES BAY — 5-room bungalow, reception hall, large living-room with open fireplace, dining-room, Dutch kitchen, every built-in convenience, 2 good bedrooms, hot water heating, cement basement. Very large lot. Garage.

THE CITY BROKERAGE
(A. T. Abbey, Mgr.)
638 View Street Phone 815

$1100 — Terms. New 4-room bungalow on West Saanich Road with 2¼ acres. 1 acre under cultivation.

$1150 — Terms. Cosy 5-room cottage with big lot. Close to car. A REAL GOOD BUY.

$1850 — Terms. 4-room bungalow in James Bay. Lot 46 x 120. Pretty garden.

PATTERSON REALTY
655 Yates Street

$1160 — GOOD 6-room house; bath and toilet; fireplace; shed. All in first-class order. Best of plumbing. Terms, $550 cash, balance on mortgage.

$1600 — GOOD 2-room house; bathroom and pantry; fully and well furnished; garage, chicken house and shed. This includes Ford car, 1924 model, in first-class order. Terms, $400 cash, balance as rent.

$1600 — SPLENDID 5-room bungalow in city; bathroom, built-in features; cement foundation, full-size basement, chicken house, shed and fruits. Terms, $500 cash, balance as rent.

F. F. HIGGS
208 Pemberton Building

78B CITY HOMES

FOR Sale — 5-roomed modern house, 2 lots, Oaklands district. Inspection invited. Price $2,500. Apply Box 6781, Colonist.

79 WANTED TO BUY—HOUSES

LISTINGS of property, especially small and medium bungalows, greatly appreciated. Immediate inspection made. Apply 725 Fort Street, or Phone 319.

SMALL unfurnished house or flat, Fairfield district, at once. Box 4794, Colonist.

WANT a small modern cottage or bungalow, with good garden, for client able to pay small cash payment and regular monthly payments like rent. Cloverdale or Burnside preferred. Phone 5906. H. Amphlett, 212 Union Bank Bldg.

WANTED—I will purchase modern 7-room or 8-room house, preferably in the area bounded by Fort St., St. Charles, Rockland, Blanshard. Give me full details and price first letter. Address "Buyer," Box 6676, Colonist.

81 PROPERTY WANTED

CASH client wanting to invest in house property. Send me full particulars of what you can offer. Price must be right. G. C. Howell, 108 Pemberton Bldg.

WANTED—Is your property for sale? I have received several letters from the prairies from people who are coming here this Fall to locate. Yours might be just what they are looking for. Kindly bring in your listings.

WANTED—A real live reliable real estate salesman. Must have car and know the city and country fairly well.

GORGE—This is a genuine bargain. Six-room modern semi-bungalow built-in features, 2-piece bathroom, cement basement; garage, chicken house, barn for cow. Fruit trees. Two large lots. Price $2,650, terms. Low taxes.

SAM CALVERT
755 Yates Street Phone 3112

80 PROPERTY FOR SALE

FOR Sale — Oak Bay, 2 fine lots on Transit Road, near beach. Phone 2474, mornings.

TWO choice lots, Beechwood, half block Hollywood Crescent, $400 each. Semi-business corner, downtown Pandora. $500. Easy terms. P.O. Box 448, Victoria.

80A BUSINESS PROPERTIES

TO close estates: 40 x 120 ft. on Douglas St., right in heart of city, half acre seafront homesite overlooking harbor. Both these properties offered at exceptional bargain prices. J. H. Livsey (successor to Grant & Lineham), 204 Bayward Block.

80F UP-ISLAND

CROFTON WATERFRONT — Gentleman's home. Seven-room dwelling, furnace, sewer and telephone; also 3-room cottage, garage, barn, stables, complete water system. Nearly 10 acres, all cleared and cultivated. Chicken houses for 2,000 birds, brooder houses, etc. Bearing orchard of 125 trees. For further particulars and price apply to Beaumont Boggs & Co., Ltd., Agents, 620 Broughton Street.

82 ACREAGE FOR SALE

PEMBERTON & SON

A GENTLEMAN'S HOME

24 ACRES; 16 cleared. Has magnificent southern slope, with bearing fruit trees and small fruit.

THE HOUSE commanding a beautiful view down the valley, is built of the very best lumber. It is also very soundly constructed on a concrete foundation. The interior is exceptionally well finished and is designed with every modern convenience, hot water central heating, electric light, phone, and two bathrooms.

OUTBUILDINGS consist of a large barn and loft, chicken accommodation for 400 birds, garage and woodshed, etc.

In one of the very best hunting and fishing districts on the Island, this is an Ideal home of real worth-while value.

$9500
TERMS

PEMBERTON & SON
625 Fort Street Victoria, B.C.
Phone 388

500 ACRES, WATERFRONTAGE

A FINE SHEEP RANCH. 50 acres under plough and 50 acres more easily got into shape for ploughing. The range is specially adapted for sheep, being high and dry and covered with succulent grasses in Spring and Fall; during the Summer the bottoms supply abundant feed. Sheep come through in the Spring in splendid condition, without any hand feeding. No fluke or foot disease ever experienced. Three dwelling houses on the property and outbuildings. Bearing orchard. Large seafrontage, most attractive, situated within easy reach of Victoria. Plentiful water supply.

SACRIFICE PRICE, ONLY $25 PER ACRE

Full particulars from the Exclusive Agents:

ROBERT GRUBB & SON
Mahon Building, 1112 Government Street

AT ESQUIMALT, North Saanich, close to Patricia Bay, 11 acres, all good land, 4 acres cultivated; 4-room cottage, with basement; water laid to house, running water through land. Price $5,500.

BEAUMONT BOGGS & CO., LTD.
620 Broughton Street
Agents

ALL cleared; 65 acres or 21 acres for sale. Joseph Goyette, Royal Oak P.O.

CHEAP eleven-acre ranch at Wilkinson, only four miles out, city water and light available. Three acres cultivated, balance rocky with fire and oaks. Four-room cottage, barn and chicken houses. Property stands high, with fine view of sea and mountains. Price $3,500.

JOHN GREENWOOD
1236 Government St.

COLWOOD—Lightly wooded and no rock, 5¼ acres, $1,000. This is a GIFT.

TWO exceptionally good buys on the Island Highway, opposite Colwood Golf Links. All cleared and perfectly level. Ideal sites for homes or farms. City conveniences.

3 Acres $2,000
7-8 Acres $3,000

All three properties within 5 minutes from the station.

H. W. FREWING
2 Surrey Block, Yates St. Phone 1774

BEAUTIFUL COWICHAN LAKE HONEYMOON BAY—31 acres, 660 feet lake frontage, gradual slope, fine bathing beach. Nothing better. A good spec. Might divide. Only $1,600. Bagshawe & Co., Bayward Bldg.

HERE IS A MONEY MAKER—94 ACRES on East Saanich Road, 9 miles out; 35 acres cleared and cultivated, 50 acres logged off and burned. No better land in Saanich. 660 feet road frontage. Slopes gradually up, giving magnificent view of sea and mountains. Would subdivide to great advantage. Water supplied from springs, piped to house and barn. 5-roomed farm house and barn for 24 head. Only $10,500, on good terms. R. V. Winch & Co., Winch Bldg., 640 Fort St. Phone 5180.

NORTH SAANICH

WATERFRONT BUNGALOW OF FIVE ROOMS ON A SHELTERED BAY. BEAUTIFUL LOCATION ON GOOD ROAD

PRICE $2500

SPARLING
AT DEEP COVE TEL. SIDNEY 102Y

OWNER'S DESPAIR—BUYER'S PROFIT

$4500 — COST $14,000—It's true, too. Occupying one of the best locations on the Esquimalt Lagoon, running from public road up to and including waterfront. 10 acres of unsurpassed agricultural land, large portion of which is irrigated by free and perpetual water rights. Fruit trees, small fruits, small house. All fenced and cleared. Ideal fishing, boating and bathing. Hop, strids and jump from City. Terms.

HARRY AMPHLETT
212 Union Bank Bldg. Phone 5906

GLANFORD AVENUE, SAANICH

6 ACRES of excellent land, all cleared. For quick sale this property will be sacrificed at $1,500, on terms.

MACNICOL & CO.
574 Yates Street Phone 2470
All Classes of Insurance Written

18½ ACRES waterfrontage, Rooke Harbor, on main road. Light clearing. Telephone close. Clear title. Cheap. Box 6287, Colonist.

10 ACRES SEAFRONT, NEARLY ALL CULTIVATED AND IRRIGATED BY EVER-FLOWING CREEK. Richest soil, growing small fruits and clover. Attractive small home surrounded by lawn and flowers, sweeping view over sea and land. Owner forced to make quick sale, reduces price to one-third of cost, $4,500. Half-hour ride to city. G. C. Howell, 108 Pemberton Bldg.

ON BEAUTIFUL SAANICH ARM

5 ACRES, half under cultivation. 8-room modern house, 4 bedrooms, 2 bathrooms, central heating; large living room with fireplace, basement. Large waterfrontage; barn, chicken houses, dairy, good pasture. Water piped into house, unfailing supply. Only $9,000, open to offer. Bagshawe & Co., Bayward Bldg.

5 ACRES cleared, cultivated, outbuildings, 9 new chicken house to hold 1,000 chicks. Modern house, 3 rooms, sanitation, hot and cold water laid on. Garage, orchard, raspberry canes and small fruit bushes. Apply Hughes & Lawrence, Marmot Road, Maillardville, B.C.

10 ACRES of land, Saanich; level and good soil; close to paved road, 10 miles from Victoria. Snap. Phone 7140R, between 6 and 7.30 p.m.

85 FARMS FOR SALE (Continued)

METCHOSIN District—7½ acres, real good land, all cleared except ½ acre. Nice little cottage and barn; city water passes property, also spring on land. Price $3,650, on reasonable terms. F. F. Higgs, 208 Pemberton Building.

FOR SALE
WELL KNOWN
VANCOUVER ISLAND
HOSTELRY

On waterfront, close to Victoria. Owner is selling on account of ill-health. We are advised that this property is netting 33% on this investment.

$21,000
TWO-THIRDS CASH

For Full Particulars Apply to

PEMBERTON & SON
625 Fort Street

Restaurant for Sale

The most exclusive from Coast to Coast, catering to the highest class of clientele. Exceedingly well equipped. Price is **$7,500**

For full particulars apply to

Pemberton & Son
625 Fort Street, Victoria, B.C.
Phone 388
Members Victoria, B.C., Real Estate Board

NOTICE
RE BRITISH-CANADIAN FIRE INSURANCE COMPANY, LIMITED

All shareholders of the above-mentioned company claiming to be entitled to share in a proposed distribution of the assets thereof are hereby required to furnish to the undersigned, on or before the 23rd day of August, 1926, particulars of the shares held by them respectively, and the amounts paid thereon, verified by statutory declaration.

And notice is hereby given that after the said 23rd day of August, 1926, the assets of the above company will be distributed among the persons entitled thereto, having regard only to the claims, particulars and proof of which shall have been furnished as aforesaid.

JOHN MOWAT,
Secretary pro tem.
802 Pembertoe Bldg., Victoria, B.C.

COMPANIES' ACT

NOTICE is hereby given that the COMMERCIAL & FINANCIAL CORPORATION, LIMITED, intends to apply to the Registrar of Companies, under the provisions of the Companies' Act, for the changing of its name to "ARTHUR E. HAYNES, LIMITED."

Dated the 16th day of August, 1926.

T. M. MILLER,
Solicitor for the said Company.

LAND REGISTRY ACT
Section 160

In the Matter of Lot 16, Block 1, Section 4, Victoria City, Plan 1134.

Proof having been filed in my office of the loss of Certificate of Title No. 23371-I to the above-mentioned land in the name of William Thomas Ableson, and bearing date the 22nd day of July, 1915, I hereby give notice of my intention at the expiration of one Calendar Month from the first publication hereof to issue a provisional Certificate of Title in lieu of such lost Certificate.

Any person having any information with reference to such lost Certificate of Title is requested to communicate with the undersigned.

Dated at the Land Registry Office, Victoria, B.C., this 17th day of August, 1926.

H. J. CRANE,
Registrar,
Victoria Land Registration District.

LAND REGISTRY ACT

In the Matter of Lot 29 of Section 89, Lake District, Plan 627.

Proof having been filed in my office of the loss of Certificate of title No. 14779 F to the above-mentioned land, in the name of Reay Hylton Meldram, and bearing date the 15th day of April, 1911, I hereby give notice of my intention, at the expiration of one calendar month from the first publication hereof, to issue to the said Reay Hylton Meldram a provisional Certificate of Title in lieu of such lost certificate.

Any person having any information with reference to such lost Certificate of Title is requested to communicate with the undersigned.

Dated at the Land Registry Office, Victoria, B.C., this 21st day of August, 1926.

H. J. WARD,
Deputy Registrar,
Victoria Land Registration District.

MAYNARD & SONS
AUCTIONEERS
Sales Every Wednesday and Friday

Instructed, we will sell at our Salesroom, 727-733 Pandora Avenue, on

Wednesday, 1:30 P.M.

Very Select

Furniture and Furnishings

Almost New Piano (by Heintzman & Co.), Cabinet Gramophone, 1925 Durant Sport Model Sedan, Electric Washing Machine

Nice Dining, Bedroom and Parlor Furniture; almost new Range and usual Kitchenware. Portion of the furniture, piano and sedan car are being sold for party leaving for Toronto. Piano is made by Heintzman & Co., and only in use a year; the 1925 Durant sport model sedan is in splendid condition, privately owned, and run 10,000 miles. Car will be sold at eleven o'clock.

Also our usual sale of Poultry, Rabbits, etc., at eleven o'clock.

Full particulars of these sales later.

MAYNARD & SONS
Auctioneers Phone 837

New Furniture
HOME FURNITURE COMPANY
F. W. BARTHOLOMEW
825 Fort Street Phone 3119

BARTHOLOMEW'S
Importers of
Antiques and Works of Art
1115-17-19 Fort St. and 912 Douglas St.
Phones 1611 and 954

EDITOR PREDICTS BRITISH COAL COMBINE

Mr. Beverley Baxter, of London, Foresees the End of Miners' Strike Shortly

MR. A. BEVERLEY BAXTER

Temporary settlement of the coal miners' strike within the next month to be followed by a permanent agreement which would result from an amalgamation of the four hundred odd coal mining companies of Great Britain and a boom in the British coal, steel and other industries, were the predictions made here by Mr. A. Beverley Baxter, managing editor of The London Daily Express.

Mr. Baxter is a native of Toronto, and besides visiting relatives, he intends studying the political situation in Canada. One of his first questions was, "Will the constitutional question be made one of the issues of the coming election? After being answered in the affirmative, Mr. Baxter said that whether or not Lord Byng had acted in accordance with Dominion constitutional procedure in refusing dissolution of Parliament to Mr. King and afterwards granting it to Mr. Meighen, no opinions were being expressed by the British press. The British people hoped that Lord Byng made no mistake, however.

Mr. Baxter affirmed that Lord Byng had not sought advice from London before reaching his decision in the question. Even if he had, London would have had no other course to choose but to advise him to use his own judgment and act upon his own responsibility. The Governor-General while representing the King, in a sense acts as an umpire between the parliamentary parties in helping to administer the affairs of Canada, which is a self-governing country and any intervention from London would rightly have been objected to, he thought. Such controversial questions always demonstrated the wisdom of choosing men who would be absolutely impartial towards all parties. Thus it was advisable that the Governor-General should not be a Canadian, for it would be difficult to find a Canadian citizen who would not have the slightest penchant towards any Canadian political organization. This, of course, did not prevent the Dominion exercising a great deal of influence in the choice of its Governor-Generals.

Mr. Baxter touched lightly upon the British debt funding agreement reached with the United States. He disapproves of the terms of the agreement as being unduly disadvantageous to England, and is of the opinion that Premier Baldwin made a very bad blunder in accepting it.

On the other hand, however, the agreement was reached between the countries and it was unbecoming of Englishmen, or rather certain English newspapers, to show bitterness towards the United States because that country's representatives proved themselves the better businessmen in negotiating the settlement.

Concerning the British miners' strike, Mr. Baxter said it would be settled within the next month, indications being that the men would return to work with the acceptance of a temporary reduction in wages. What had helped the men to hold out so long was the British law, which says that "no man shall starve." Since they left the mines, the Government, due to this law, has been feeding the miners and their families. The miner, however, draws no money and will not continue forever without his beer, tobacco, the picture shows and other little luxuries which help to make life worth living. Baldwin's determination not to give another penny in subsidies to the operators will also influence the miners to come to an agreement. This, however, Mr. Baxter believes, will only be a patch-up or temporary agreement, presaging a permanent agreement and prosperity in the industry.

British Coal Trust

Permanent peace will be established by the formation of a British coal trust, arrived at by the amalgamation of the 400 odd mining companies now competing with one another in Great Britain. Such an amalgamation would take about one year to bring into efficient operation and would enable the coal to be mined at three shillings and sixpence cheaper per ton than at the present time. Mr. Baxter said there was no foundation to the report that many of England's coal mines had petered out. This was true in only a few isolated cases.

With the formation of the trust, the latest mining machinery would be installed in the mines, which would speed up production, an important cost factor. It was definitely established that such a system of operating the mines would result in higher wages without reduction in the number of miners, cheaper coal to the consumer, and big profits for the operators. This would bring a boom not only in the British coal mining and steel industries, but in all other British industries, for, as a direct result of the last general strike no more industrial trouble need be feared from the British labor organizations for the next twenty-five years, Mr. Baxter said.

Slayer Found Guilty

MORGANTOWN, Ky., Aug. 23.—After deliberating seventeen and one half hours, the jury in the case of Delbert Gary, twenty-seven, charged with the slaying of Rev. A. W. Moss, of Pennsylvania, and his choir leader, Mrs. Jerome Johnson, at Gary school house, August 2, returned a verdict of guilty yesterday and fixed the punishment at life imprisonment. He will be formally sentenced later.

Winner of Champion Ploughing Match Dies

MR. ANDREW HOOD

Winner of what is believed to be the only all-Canada championship ploughing match ever held, who died at Agincourt, Ont. He had lived in Winnipeg, Man., where he engaged in the spice business. He was an ardent curler, and was generally a skip.

Volunteer Detectives Will Patrol Church

LONDON, Aug. 23.—The congregation of St. Peter's on Liverpool Street, one of the most famous churches in London, has been mobilized into a miniature Scotland Yard to end the activities of thieves. Thefts in the old church have occurred almost daily in the last few months. The collection box has been rifled, altars have been stripped of linen and women worshipers robbed of their handbags.

The Rev. G. S. Beaks, the rector, has appointed volunteer detectives from the flock, each to be on duty for an hour daily, so that the church is always patrolled.

"Have you anything to say, prisoner, before sentence is passed upon you?" asked the judge.

"No, your lordship, except that it takes very little to please me."

G&W TORONTO
Matured for Years to meet the demand of critical tastes
GOODERHAM-WORTS
Special CANADIAN RYE WHISKY
9 YEARS OLD!
This advertisement is not published or displayed by the Liquor Control Board or by the Government of British Columbia.

The BUSINESS *Clearing house of* Victoria

MANY hundred advertisements, offering every conceivable kind of business for sale, appear in the "Business Opportunities" columns of The Daily Colonist Classified Ads each month.

There is scarcely a business offered for sale by local brokers that is not advertised in Colonist Classified Ads.

The buying public realize The Colonist leadership in "Business Opportunities" and instinctively turn to The Colonist for better buys

The "Business Opportunities" classification of The Daily Colonist Classified Ads. is the recognized BUSINESS CLEARING HOUSE of Victoria
See--

COLONIST
Classified **ADS**

The large number of "Business Opportunities" advertisements in The Daily Colonist Classified Ads. assures everyone a satisfactory selection.

Finance and Commerce

COTTON YIELD SHORT, PRICE RISES SHARPLY

Ginning Figures Below Expectations Mark Bale Five Dollars Higher —Bond Market Dull

NEW YORK, Aug. 23.—With General Motors assuming the leadership of the market, stock prices rallied briskly today after another unsuccessful attempt had been made to unsettle the general list by hammering a few of the so-called "pivotal industrials." Trading was largely of a professional character.—

Outside the stock market, chief speculative interest centred in cotton, which rallied $5 a bale on publication of a Government report showing both the expected yield and ginning figures below expectations, coincident with reports of crop damage by a tropical storm in Texas.

General Motors was bid up nine points to 210¾, closing within a fraction of the top, with buying undoubtedly stimulated by the prediction of President Sloan, that August sales would get a new high monthly record. Dupont, which has large General Motors holdings, jumped 8½ points to 308.

Despite apathy in the market, pool operations were conducted in a few issues which hold promise of a special dividend in the near future. Abitibi Power, Lambert Company and Warner Pictures "A," all were elevated to new peaks for the year.

With more favorable July earnings statements scheduled to make their appearance this week, the railroad shares displayed a firm undertone.

Total sales 1,468,200 shares.

Midsummer dullness descended upon today's bond market with price changes generally narrow and irregular.

Foreign issues showed a tendency to sell off on a withdrawal of bids, the decline in foreign exchange rates also acting as a depressing influence.

	High	Low	Last
Allie Chalmers	87-5	87-0	87-0
Allied Chem.	139-3	138-4	139-4
Am. Beet Sugar	24-7	24-7	24-7
Am. Bosh. Mag	21-4	21-4	21-4
Am. Can.	62-3	60-4	57-5
Am. Car & Fdy.	100	100	100
Am. Locomotive	108	109-4	106
Am. Smelters	149-4	144	146-4
Am. Steel Fdy.	49-3	48-3	48-3
Am. Sugar	72-1	72	72-1
Am. Sum. Tob	31-1	31	31
Am. Tel. & Tel.	148-2	148	148
Am. Tobacco	128	128	128
Am. Tobacco B.	212-4	118-4	144-4
Am. Woolens	31	28-1	31
Anaconda	36	35-4	36
Armour A.	14-8	14-8	14-8
Atlantic Gulf	42-8	42-8	42-8
Atchison	148-2	148-4	148-2
Baldwin Loco.	119-4	117-1	119-0
Baltimore & Ohio	104	103-4	103-4
Bethlehem Steel	47-9	46-6	47-3
Brooklyn Manhat.	84-6	84-6	84-6
California Pack'g	71	71	71
California Pete	32-8	32-2	32-2
Can. Pacific	167-1	165-4	166-8
Central Leather	9-7	9-7	9-7
Cerro De Pasco	76-8	76-5	76-0
Chandler pfd.	28-4	28-4	28-4
Chesap'ke & Ohio	152-4	151-7	151-7
Chi. & Northwest	78	77	78
Chi. Mil. & St. P	12-4	12-4	12-4
Chi. & Northwest	18	77	79
Chi. R. I. & Pac.	63-3	62-4	63-1
Chrysler Motor	36-7	36-2	36-3
Coca Cola	101-7	100-7	101-7
Col. Fuel & Iron	42-4	42-4	42-4
Columbia Gas	81-2	81-2	81-0
Cons. Gas	107-4	106-1	107-4
Cont. Can.	48-0	48-3	48-0
Cont. Oil	20-4	20-6	20-6
Cont. Motor	11-6	11-4	11-4
Corn Products	48-1	44-4	48-1
Crucible Steel	74	74	74
Cuba Am. Sugar	23-2	23-2	23-0
Davison Chem.	37-3	37-3	37-3
Del. Lack. & West	143	143	143
Dodge Bros.	20-9	20-3	20-3
Dodge Bros pfd.	47-8	47-6	47-0
Dupont Powder	300	285-4	308
Elec. Power	18-4	18-4	18-4
Engineer Gold	7	7	7
Erie	30-2	29-3	32-2
Famous Players	118-5	114-5	116
Foundation Co.	60-4	59-5	63-0
Fleichmann Co.	48-7	48-6	48-7
General Asphalt	91-3	89-4	90-3
General Cigar	60-5	58-5	58-5
Gen. Electric	82	81	81-5
Gen. Motors	210-3	201-4	210-3
General Petroleum	68-1	68-1	68-1
Goodrich Rubber	49-4	49-4	49-4
Granby	34-7	34-0	34-7
Great North. Ore	30-6	32	32-0
Great North. pfd	72-0	74-0	74-2
Gt. West Sug.	97-2	97-2	97-2
Gulf States Steel	71	71	71
Houston Oil	99-0	99-0	99-5
Howe Sound	38	37-0	38
Hudson Motor	64-	64	67-5
Hupp Motors	26-7	26-0	26-7
Illinois Central	133-3	132-0	133-3
Imperial Oil	29-4	29-4	30-4
Inspiration	14-9	14-0	14-5
Int. Comb. Eng.	56-6	56-4	56-1
Int. Pete	59-0	53-0	53-0
Int. Mer. Marine	9-2	9-2	9-2
Int. Mer. Mar pfd.	27-4	27-1	27-1
Int. Nickel	36-0	35-0	36-5
Int. Tel. & Tel.	116-0	117	118-2
Kan. City South	44-8	44-0	44-0
Kennecott Copper	50-7	50-4	50-7
Lehigh Valley	68	68	68
Louis & Nash	137	137	137
Mack Truck	132-2	130-1	130
Manhatten Elec.	84-3	83-0	83-5
Marland Oil	94-4	89	89
Mex. Seaboard	11-1	11-1	11-1
Miami	14-8	14-8	14-8
Miss. Pacific	41	40-1	40-5
Miss. Pacific pfd.	83-3	82	83
Montana Power	78	78	78
Montgomery Ward	59-3	57-4	59
Moon Motor	23-2	23-2	23-2
Motor Meter	39-7	39-0	39-4
Motor Wheel	23-5	23-5	23-5
Nash Motors	58-3	57	58-3
National Biscuit	82-4	81-4	81-0
Natl. Cash Reg.	40-4	40-4	40-4
Natl. Dairy Prod.	70-6	70-0	70-0
National Lead	121	121	121
Norfolk & West	161	161-3	161
North American	64-4	64-2	64-4
Northern Pacific	73-8	71-0	73-2
N.Y. Central	130-6	130-6	126-6
N.Y., N.H. & Hart	45-7	44-4	45-7
N.Y., Ont. & West	29	29	29
Packard Motor	37-2	37-2	37-2
Pere Marquette	102-3	101	102-2
Pan American B.	48	47-2	47-3
Pan. American	67-4	67-4	67-4
Pacific Oil	61-4	61-4	61-4
Phillips Pete	47-6	47-6	47-6
Pullman Co.	178-4	178-4	170-4
Producers & Ref.	11-1	11-1	11-1
Pierce Arrow	30-0	30	30-1
Pennsylvania R.R	44-0	44-0	44-0
Pure Oil	26-3	26-4	26-3
Radio	46-4	43-3	44
Ray Cons.	14-3	14-3	14-3
Reading	84-4	84-4	84-4
Rep. Iron & Steel	64	63	64
Royal Dutch	51	51	51
Savage Arms	76-4	76-4	76-4
Schulte	48	48	48
Sears Roebuck	58-5	58-4	59-3
Shell Union	28-4	28-2	28-4
Sinclair Cons.	21-0	21-0	21-4
Sloss Sheffield	124	120-0	124
Southern Pac.	107-2	107-2	107-2
Southern Railway	101-3	100-2	100-4
Standard Gas	64-5	64-4	64-4
Standard Oil, Cal.	61-4	61	61-2
Standard Oil, N.J.	46-4	42	43-4
Standard Oil, N.Y.	32-6	32-0	32-0
Standard Oil, Ind.	43-7	43-7	43-7
Stewart Warner	74	73-4	74
St. Louis & S. Fran.	98-6	98	98
Stromberg Carb.	67-2	67-3	67-3
Studebaker	66-0	64-7	65-6
Stutz Motor	34	33	34
Tennessee Copper	13-4	13-4	13-4
Texas Co.	54-4	54	54
Texas Gulf Sulphur	107-0	100	101-4
Texas Pacific R.R.	18-7	18-4	18-7
Tex. Pac. C. & O.	14-7	14-7	14-7
Timken Roller	60-4	58	60-4
Tobacco Prod.	113-7	110-4	110-7
Tobacco Prod. A.	118-3	110-3	110-0
Transcont. Oil	4-7	4-7	4-7
Union Pacific	154-0	150	153-4
U.S. Cast I. Pipe	229	220-4	224
U.S. Ind. Alco	76-3	75-0	76-2
U.S. Rubber	60	59-1	59-5
U.S. Steel	162-7	149-3	162-7
Universal Pipe	32-4	32-4	32-4
Vanadium	41	41	41
Wabash	76	76	56
Western Union	145-4	145-4	145-4
Western Pacific	86	27	26
Westing. Elec.	68-7	68-7	68-7
White Motor	61-4	60-7	58-7
Willys-Overland	38-1	37-4	38-1
Worth Pump	27-2	27-2	27-2
Ygston Sh. & Tu.	91-6	90-4	91-6
Yel. Tr'k & Coach	30-9	30-1	30-9

Victoria Stock Exchange

Mining	Bid	Asked
B.C. Silver	1.50	2.10
Dunwall Mines	1.60	1.70
Glacier Creek	0.6	09
Gladstone	28	33
Goldsmith	.23	.24
Discovery		.50
Granby	24.00	20.00
Howe Sound	38.00	39.00
Independence Gold		02¾
Indian Mines	.05	06½
International Coal	.17	.20
L. & L. Glacier		.19
Lakeview		.04
Leadamlth	.09	.10
Lucky Jim	.14	.18
Malaspina	.13	.17½
Marmot Metals		.10
Marsh		.10
Porter Idaho		.10
Premier Gold	3.10	3.20
Richmond	.12½	.14
Russell Creek		.48
Selkirks		.04
Silverado		.00
Silver Crest		13½
Silversmith	.47	.49
Terminus		.10
Victoria		.20
Oils		
B.C. Montana		00¾
Miscellaneous		
B.C. Permanent Loan	103.00	108.00
B.C. Telephone	145.00	
B.C. Electric P. & G.	102.50	103.50
Sales		

(60 Dunwell, 1.50; 1 B.C. Electric, 102.50, 600 Silversmith, .42)

Spokane Stocks

(From Northwest Mines Investment, through R. P. Castle & Co.)

	Bid	Asked
Ajax		.25
Ambergris	.06	.10
Caledonia	.07	
Gilnahan Zinc-Lead	.10	2.10
Gladstone Mountain	.21½	.33
Goldsmith	.22	24½
Hecla	17.00	19.00
Leadamlth	.09½	.10
Lucky Jim	.14½	
Marsh Con.	.07½	.03¾
Premier Gold	3.12	
Richmond Cons.	.11½	.12
Sherman Lead	.16	.17
Silversmith	.48	.50
Standard	.04	.04½
Stratton	.33	.36
Sunshine	.27	.28½
Tamarack	.27	.32
Western Union	.02	.07½

VANCOUVER EXCHANGE

VANCOUVER, Aug. 23.—Today's quotations on the Vancouver Stock Exchange were.

	Bid	Asked
B.C. Silver	1.04	2.00
Bowena Copper		.08
Bayview		.10
Dunwell	1.68	1.72
Daily Alaska		.20
Douglas Channel		.01
Glacier	.06½	.06½
Gladstone	.20	.20
Howe Sound	38.00	
Hazelton Gold Cobalt		.01
Independence	.03	.04
International Coal	.17	.20
Indian Mines	.06	.06½
L. & L.		.19
Lakeview		.00½
Leadamlth	.09	.05½
Marmot Metals	.09½	.11
National Silver	.07	
Premier	3.16	3.20
Porter Idaho		.07
Rath Hope	.20	.25
Richmond	.11½	.11
Selkirks		.03½
Silver Crest		.13
Silversmith	.48	.50
Surf Inlet	.03½	.04½
Terminus		.10
Trojan Oil	.01½	.02
Victoria		.25
B.C. Montana	.00½	.00
British Petroleum	.10	.12½
Maple Leaf		.49
B.C.E., P and G	104.00	108.00
B.C. Tel. pfd	103.50	
B.C. Perm. Loan	102.00	
C.P.R.	146.00	

Morning Sales—1,500 British Pairoleum at 10½; 2,000 at 12. 600 Silversmith at .48. 100 Dunwell at 1.65. 100 at 1.71.

Afternoon Sales—1,000 Silversmith at .48. 100 Premier at 3.18. 500 at 3.15½. 1,000 British Petroleum at 12½. 3,000 at 12½. 100 Lucky Jim at 17½. 1,700 Dunwell at 1.67. 100 at 1.68. 200 at 1.69. 100 at 1.70. 100 at 1.71. 1,000 Marmot at .10. 3,000 at 14½. 500 Ruth Hope at 21½. 2,000 Richmond at .12. 1,000 Leadamlth at .08. 2,000 at .05½.

FOREIGN BONDS

(Supplied by R. P. Clark & Co., Ltd.)

	Bid	Asked
French 7's, 1949	91	92
French 7½'s, 1941	98½	99½
French 5's, 1949	102½	102½
Austrian 7's, 1943	102	102½
German 7's, 1949	105½	105½

MONEY MARKETS

LONDON, Aug. 23.—Money 4 per cent. Discount rates, short bills, 4 9-16 to 4 5-8 per cent; three months' bills, 4 9-16 to 4 5-8 per cent.

At New York

NEW YORK, Aug. 23.—Call money firm; all loans 4 1-2, closing bid, 4 1-2. Time loans firm; mixed collateral, sixty-ninety days, 4 1-2 to 4 3-4; 4-6 months, 4 3-4 to 5 per cent. Prime mercantile paper, 4 1-4 to 4 1-2 per cent.

Sound Values for Your Safety Deposit Box

The following high-grade Bonds, which have been selected from our current list, offer an excellent opportunity for sound investments in readily marketable securities.

	Due	Price	Yield
Government of Argentina (External) 6%	1959	101	5.90
Alberta Pacific Grain Co., Ltd., 6%	1946	99	6.10
Fort William Paper Co. Ltd., 6%	1940	99½	6.10
St. Catherine Stanley Realty Corpn. 6½%	1940	99	6.60

PEMBERTON & SON

Investment Bankers

ROBERT S. MAREY, Manager Bond Department

Phone 544

WHEAT CLOSES FIRM WITH SMALL GAINS

Moderate Activity Seen at Winnipeg With Mixed Trading and Short Covering

WINNIPEG, Aug. 23.—The local wheat market closed firm, ¼ to ⅝ cent higher, at 137¾ for October, 135½ for December and 140¼ for May. Trading today was moderately active, with millers and houses with seaboard connections absorbing the offerings. Trading, which was mixed, included some short covering, following lower values early in the session, with the shorts taking profits. There was the usual spreading business, buying Winnipeg December and selling May by elevator companies.

Receipts of new crop wheat increase daily, and the Canadian grain will soon be in competition with United States for the limited export business that is passing.

Wheat—	Open	High	Low	Close
Oct.	136⅝	137¾	135⅝	137¼
Dec.	134⅝	136⅝	133⅝	135½
May	138¾	140¼	138⅝	140¼
Oats—				
Oct.	46⅝	47⅛	46⅝	47⅛
Dec.	45⅝	46⅛	45⅝	46⅛ b
May	45⅝	45⅝	45⅛	45⅛ b
Barley—				
Oct.	91⅝	92⅛	91⅝	92⅛ b
Dec.	81⅝	81⅝	81⅝	81⅝ b
May	..	..	..	84b
Flax—				
Oct.	210	216	214⅛	214⅛
Dec.	213⅛	218⅛	212⅝	212⅝
May	..	..	..	219⅝
Rye—				
Oct.	90⅝	97⅛	90	97⅛
Dec.	86	88⅝	86	88⅝ b
May	101¼	..	..	101⅛ b

Cash Prices

Wheat—1 nor., 151¼; 2 nor., 145¾; 3 nor., 136¼; No. 4, 128¼; No. 5, 115¼; No. 6, 98¼; feed, 82¼; track, 147¾; screening, $3 a ton.

Oats—2 cw., 48⅞; 3 cw., 44¼; extra 1 feed, 43¼; 1 feed, 42; 2 feed, 40; rejected, 36¼; track, 47¼.

Barley—3 cw., 62¼; 4 cw., 59½; rejected, 57⅛; feed, 52½; track, 62⅞.

Flax—1 nwc., 211⅝; 2 cw., 207⅝; 3 cw., 194½; rejected, 180½; track, 212.

Rye—2 cw., 94½.

MONTREAL STOCKS

(All Fractions in Eights)

	Last
Abitibi	87-4
Asbestos	17-0
Asbestos, pfd.	71-0
Atlantic Sugar	24-4
Bell Telephone	138
Brazilian Trac.	118
B.C. Fish & Pack.	74
Brompton Paper	04-4
Can. Cement, com.	105
Can. Cement, pfd.	113-0
Can. Car, Fdy. com.	33
Can. Car, Fdy. pfd.	88
Can. S.S., com.	20
Can. S.S. pfd	70-4
Can. Cottons	118-4
Can. Converters	01
Can. Ind. Alcohol	15
Cons. M. & S.	328
Dom. Bridge	103
Dom. Glass	00
Dominion Textile	94
Howard Smith	07-4
L. of Woods Mfg.	101-1
Laurentide Co.	317-4
Merkay Co.	135
Montreal Power	210
National Breweries	62
Ontario Steel	74-0
Ogilvie Mfg. Co.	195
Ottawa Power	103-4
Penmans, Ltd.	140
Shawinigan	210-4
Spanish River Pulp	112-4
Spanish River Pulp, pfd.	130
Steel of Can.	108-4
Twin City Elec.	60

NEW YORK CURB

2 O'CLOCK LIST

Industrials	Bid	Asked
Acme Coal	60	.25
Centrifugal	10½	.20
Checker Cab	.04	.07
Durant Del.	11⅝	11⅞
Mesabi	61½	61¾
Stutz	23⅝	.23
Reo	.21	.21½
Tob. Prod. Ex.	02⅝	03⅝
Un. Profit Shar.	.10	.11
Un. Retail Candy	06⅝	.06⅝
Cities Serv. com.	.14	.14½
Cities Serv. pfd.	.85	.85⅝
Cities Serv. Bhrs.	.22	.32⅝
Am. Gas Ele.	96⅝	96⅝
Lehigh Pow. Sec.	.17⅛	.17⅝
Oils		
Carib	14⅝	14⅞
Glenrock	.10	.26
Int. Pete.	33⅝	.34
Marl Mex.	.02	02⅛
Mexico Oil	.16	.17
Cont. Oil	00⅝	30⅝
Pennock Oil	.17	17⅝
Ryan Cons.	84⅝	84⅝
Napulpa	.34	1.00
Nell Cr. Cons.	04⅝	04⅝
Oilcits	30⅝	31⅛
City	14⅝	14⅝
Mn	24⅝	24⅝
Mines		
Ariz. Globe	.12	12⅛
Butte & West	.05	.10
Cal. Jerome	.05	.05
Cons. Copper	02⅝	02⅝
Cresson	02⅝	02⅝
Delores	.10	.40
Eureka	.13	.14
Hecla	17⅛	.18
Hollinger	19⅝	19⅝
J. V. Devel.	.54	.55
Kerr Lake	.01	01⅝
Mason Valley	02⅝	03⅛
Nipissing	00⅛	00⅝
Ohio Copper	.09	.09
Teck Hughes	04⅝	04⅝
Un. Eastern	.35	.40
Un. Verde Ex.	24⅝	24⅝
Wayne Coal		.15

VICTORY AND WAR BONDS

(Supplied by R. P. Clark & Co., Ltd.)

Victory Loan, 5½%—Tax Free Interest due—	Buy	Sell
1927, 1st June and Dec.	100.02	101.05
1932, 1st May and Nov.	103.46	104.49
1937, 1st June and Dec.	106.55	107.58
War Loan, 5%—Tax Free		
1931, 1st April and Oct.	100.40	101.40
1937, 1st Mar. and Sept.	102.25	103.85
(Payable New York)		
Victory Loan, 5%		
1927, 1st May and Nov.	100.00	101.05
1932, 1st May and Nov.	101.95	102.98
1934, 1st May and Nov.	102.55	103.58
Dominion Loan		
1924, 15th April and Oct. 5%	99.55	100.50
1942, 15th April and Oct. 5%	100.95	101.90
1943, 1st Mar. and Sept. 4½%	95.70	96.70
1944, 15th April and Oct. 4½%	95.80	96.80
1951, 15th Feb. and Aug. (C.N.R.) 6%	102.75	103.75

Add accrued interest to date.

1927, 1937, 43 days, 1.261 per $100

1927, 1933, 1939, 1934, 114 days, 1.715 per $100

1928, 1943, 120 days, 1.741 per $100

1944, 119 days, 1.693 per $100

METAL MARKETS

LONDON, Aug. 23.—Standard copper spot, £59; futures, £59 15s; electrolytic, spot £66 15s; futures, £67 5s. Tin, spot, £294 2s 6d; futures, £228 7s 6d. Lead, spot, £32 15s; futures, £32 5s. Zinc, spot, £34 5s; futures, £34 10s.

At New York

NEW YORK, Aug. 23.—Copper dull, electrolytic, spot and futures, 14 3-8 to 14 1-2c. Tin, steady; spot and nearby $65.25; futures, $64.50. Iron steady; No. 1 northern, $20.50 to $21.50; No. 2 northern, $19 to $20.50, No. 2 southern, $21 to $22. Lead steady; spot, 6.90c. Zinc steady; East St. Louis, spot and futures, $7.45. Antimony, spot, $14.55.

MONTREAL PRODUCE

MONTREAL, Aug. 23.—Eggs and cheese firm; butter, easy.

Cheese—Finest Westerns, 17 3-4c.

Butter—No. 1 pasteurized, 32 3-4c to 33c.

Eggs—Fresh extras, 40c; fresh firsts, 34c to 35c.

Winnipeg Grain Letter

WINNIPEG, Aug. 23.—Wheat: Market heavy during first part of session, when prices sank over one cent, but offerings disappeared on the break and with strength shown in Chicago and considerable short covering locally for fears of further showers, the market recovered all early losses and closed at the top. Opening prices were lower with sentiment mostly bearish, and local pressing, based on the fine favorable weather over the week-end and the weak cables. The offerings were well taken on the scale down, houses with seaboard connections and millers being best buyers. No export business was confirmed, and the buying by seaboard was construed as short covering. A few scattered showers were received in Western Canada Saturday. The weather was dull in Winnipeg this morning and looked like rain. With continued fine weather, harvesting and threshing will be resumed and will be general in a day or two. Eleven cars of new wheat were received Saturday and receipts should increase from now on. General conditions are very favorable and unless there is a change in weather conditions or export business broadens materially, we believe rallies will only be temporary and should be taken advantage of to sell on.

Coarse Grains: Dull, featureless markets, early prices a little easier but shorts covered, and final figures were fractionally higher. These markets followed the trend of wheat.

Flax: Steady market with a little easier tendency, final figures 7-8 to 1 3-8 cents lower. Trade light.

Seattle Wheat

SEATTLE, Aug. 23.—Wheat futures:

	Open	High	Low	Close
Sept.	128⅝	135	128⅝	135
Dec.	132⅝	133⅝	131⅝	133⅝

Cash basis: No. 1, sacked to arrive: Soft White, Western White, Big Bend Bluestem, Big Bend Dark Northern Spring, 133; Big Bend Bluestem Hard Winter, Northern Spring, 132; Hard Winter, 130; Western Red, 129.

SILVER MARKETS

NEW YORK, Aug. 23.—Bar silver 62 1-2c. Mexican dollars, 47 5-8c.

At London

LONDON, Aug. 23.—Bar silver, 28 13-16d per ounce.

NEW WHOLESALE PRODUCE CO. STARTS

Victoria Office Opened—Managing Director Is Experienced in Local Conditions

The B.C. Fruit & Produce Company, Limited, which will open a Victoria branch at the corner of Yates and Langley Streets today, has been in existence in Vancouver for the last three months.

The managing director is Mr. L. W. Slade, who was for ten years Victoria manager of the firm of Messrs. A. P. Slade & Company, previous to which he was in the commission business in Vancouver for five years.

Mr. Slade, in announcing this branch, desires to say that the company has no connection with Messrs. A. P. Slade & Company, but is a distinct entity. It intends to make a special appeal to the fruit-growing associations in the neighborhood of Victoria for business.

New York Cotton Soars On Report of Shortage

NEW YORK, Aug. 23.—Cotton prices advanced more than $5 a bale today on the New York Cotton Exchange, largely due to buying orders pouring into the market on unconfirmed reports of a tropical storm and rain at various Texas points, giving impetus to an early upward movement inspired by the Government crop report showing half a million bales below expectations, and ginning figures reflecting a late crop.

WASHINGTON, Aug. 23.—Decrease of 373,000 bales in the prospective cotton crop during the last two weeks was shown in today's Department of Agriculture report, indicating a total production of 15,248,000 bales. The condition of the crop declined 6.3 per cent in the fortnight.

Chicago Grain

Wheat—	Open	High	Low	Close
May	144	145	143⅝	145
Sept.	130	130⅝	128⅝	129⅝
Dec.	130⅝	130⅝	128⅝	130⅝
Corn—				
May	86⅝	91⅛	88⅝	91⅛
Sept.	77⅝	78⅝	77⅝	79⅝
Dec.	62⅝	65⅛	62⅝	64⅝
Oats—				
May	46⅛	46⅝	46⅛	46⅝
Sept.	38⅝	39⅝	38⅝	39⅝
Dec.	42⅛	42⅝	42⅛	42⅝
Rye—				
Sept.	96	96	97	97⅛
Dec.	101⅝	102⅝	101⅝	100⅝

TODAY'S RADIO

Programme of Principal Western Broadcasting Stations

CFCT, Victoria, B. C. (329.5 m.)—Silent.

CFCQ, Vancouver, B.C. (411 m.)—12-2:30 p.m., radio dealers' programme. 2:30, variety programme. 3:30-4:30, C. H. Jones & Son, courtesy programme. 5:30-6, news. 8-8:30, address by Dr. McRae. 10:30-11:30, dance programme.

CFDC, Vancouver, B.C. (411 m.)—10:30 to 11:30 a.m., "Shut-Ins" program. 6-6:30 p.m., news and studio programme. 6:30-7:30, Capitol Theatre organ. 8:50, studio program of vocal and instrumental numbers. 9:30-10:30, Tickletoe Dance Orchestra, from Winter Garden, courtesy Robertson Bros. Ltd.

CJOR, Vancouver, B.C. (291 m.)—6-7:30 p.m., studio programme.

CKCD, Vancouver, B.C. (411 m.)—8:30-8:50 p.m., news items.

CNRR, Regina, Sask. (312.3 m.)—7 p.m., Kiddies' Bedtime Story by Aunt Jenny; studio programme by the Regina Night Hawks Orchestra.

CNRV, Vancouver, B.C. (291 m.)—8 p.m., organ music direct from Pantages Theatre grand organ. 9 p.m. studio programme, arranged by Mr. W. G. Hassell, vocal teacher in the B.C. Academy of Music, presenting the following pupils: Robert Marriot, boy soloist; Mr. Alvin Davison, baritone; Miss Katherine Weldon, contralto; Mr. Percy Kellaway, tenor, banjo; Miss Louise Kean, mezzo-soprano. Mr. Walter Shattock, violinist. Mezzo-soprano solos (a) I Know It's Not True, But May It Again (Richman and Silde), (b) Give Me a Little Kiss, Will Yah, Huh? (Turk, Smith and Pinkard), Miss Louise Kean; tenor and banjo solos, (a) Remember (Irvin Berlin), (b) Marche Militaire (G. L. Lancing), Percy Kellaway; baritone solos, (a) Till the Sands of the Desert Grow Cold (Ernest R. Ball), (b) Annie Laurie (Liza Lehmann), Alvyn Davison; boy soprano, (a) Huckleberry Finn (Lewis and Young), (b) When Will the Sun Shine for Me? (Abner Silver), Robert Marriot, violin solos, (a) Adagio (Beethoven), (b) Old Black Joe (variations), (arr. by Foster), Walter Shattock; contralto solos, (a) Carry Me Back to Old Virginny (Bland), (b) Beautiful Isle of Somewhere (Fearing), Miss Katherine Weldon; tenor solo and banjo solos, (a) Dance of the Teddy Bears (Weitd), (b) Let Me Call You Sweetheart (Beth Slater, Whitson and Friedman), Percy Kellaway; mezzo-soprano solos, (a) I Do (Robinson, Goldstein and Ash), (b) Poor Poppa (Woods), Miss Louise Kean, boy soprano, (a) Love Sends a Little Gift of Roses (Openshaw), (b) Sing Me to Sleep (Edwin Green), Robert Marriot; violin solos, (a) Nocturne in E Flat Minor (Chopin), (b) Schon Rosmarin (Kreisler), Walter Shattock; baritone solos, (a) The Ragged Vagabond (Randolph), (b) Just a Cottage Small (Hanley), Alvyn Davison; contralto solos, (a) Danny Boy (Weatherly), (b) Fiddle and I (Liddell), Katherine Weldon, violin obligato by Walter Shattock. 10-10 p.m., Cabaret Belmont Orchestra, playing direct from the rose room of the Hotel Belmont, Vancouver, B.C.

KFI, Los Angeles, Cal. (467 m.)—6:45-7 a.m., Energetics' Class, health training exercises. 7:15-7:30, Pep Class, health training. 7:45, Lazybones' Class, health training exercises. 8-8:30, Cheerio-Daily Strength. 5:30 p.m., Rendezvous Ballroom Orchestra. 6, KFI Nightly Doings. 6:15, KFI Radio Travel Guide. 6:30, Summers and Colburn. 6:45, Dr. John T. Miller, "Human Nature Around the World." 7, Virginia Ballroom Orchestra. 8, Screen Artists' Quartette. 9, composers' hour. 10-11, Packard Radio Club, featuring prominent radio stars.

KFOA, Seattle, Wash. (454.3 m.)—12:30-1:30 p.m., Kiwanis Club luncheon programme from the Olympic Hotel. 2:30-4:30 p.m., Seattle Radio Trades Association present Herbert Pregg's Concert Orchestra. 4:30-5, Times "Afternoons at Home," local and foreign news, weather report. 6:25, Taggart Motor Company, "Sports and Amusements Revue." 6:45, American Institute of Banking. 7-7:30, Atwater Kent Boys, children's programme, simultaneous broadcast KFOA and KGW. 8-8:15, sports talk by Seattle Tent & Awning Company. 9-10, Cheaty's Entertainers.

KFWB, Hollywood, Cal. (252 m.)—6-7 p.m., Pontiac Six Dinner Hour, featuring Ray Bailey's Trio. 8, news items. 8:10, programme of vocal and orchestral music. 9:10, Bill Hatch's orchestra and artists. 10:10-11, news items followed by Warner Bros. frolic.

KEWI, San Francisco, Cal. (226 m.)—12 p.m., 1 a.m., Paul Kelli's Trovatore Orchestra.

KGO, Oakland, Cal. (361.2 m.)—6-6.55 p.m., concert by Bem's Little Symphony Orchestra, playing in Hotel Whitcomb, San Francisco. 6:55-7.30, news, weather report, baseball scores, closing stock reports. 8, Eveready programme. Oakland studio, featuring the Arlon Trio; "Poke Bonnet Sisters" in old-time favorites, and Jack Sheehan, tenor. 9-10, The Pilgrims' Hour, presented by the Don Lee Cadillac Company.

KGW, Portland, Ore. (491.5 m.)—6-7 p.m., dinner concert.

Vancouver Island

ARCHDEACON CONDUCTS UP-ISLAND SERVICES

Big Congregations Present at Courtenay District Anglican Church on Sunday—Camp Services Held

COURTENAY, Aug. 23.—Large congregations were present at Anglican Church services in the district on Sunday. The Archdeacon of Columbia conducted the services in St. Andrew's, Sandwick, at Lazo Mission, and in St. John's Courtenay.

The Ven. E. P. Laycock, in referring to the need of a new cathedral for the diocese, mentioned the interesting fact that when the present St. John's Church, at Courtenay, was contemplated, he, as vicar of the parish at the time, was permitted to appeal to the cathedral congregation in Victoria for assistance in building the new church at Courtenay. Financial aid was generously given by members of the cathedral for the purpose, in addition to the annual contributions made to church work in the parishes through the diocesan mission fund.

Addresses on the new cathedral were given in St. Peter's, Comox, and at Grantham Mission, by Mr. A. R. Merrix. On Sunday evening Mr. Merrix spoke at an open-air service on Royston Beach, which concluded a most successful series of camp services conducted during the Summer by the Rev. E. O. Robathan, vicar of Cumberland.

Declares Most English Trades Unions Bankrupt

MR. J. HAVELOCK WILSON

President of the English Seamen's Union, who declared that nearly every trade union in Great Britain is bankrupt in consequence of the recent general strike. Hundreds of thousands of men, he added, had declared they would pay no money to their unions.

Social Events in Nanaimo and District

NANAIMO, Aug. 23.—In honor of Mrs. W. Younghusband, who is leaving the city for Vancouver to reside, Mrs. W. Horman, Esplanade, entertained at a surprise party at her home last evening. Mrs. J. Patterson, on behalf of those present, presented the guest of honor with a pretty handbag, while Mr. Younghusband was the recipient of a box of cigars. A pleasant evening was spent in games and music.

A miscellaneous shower was held at the home of Mr. and Mrs. Dunn, Irwin Street, in honor of Mrs. E. Roberts (nee Miss Beatrice Dunn). During the course of the evening little Vera Lewis and Gertrude Dunn wheeled in a cart beautifully decorated and containing many presents for the bride. Games and a guessing contest were indulged in, the winners of these being Mrs. B. Morgan, Mrs. Roberts, Miss Hughes, Miss Roberts and Mrs. T. Lewis.

Mr. and Mrs. Alex Walker, of Cumberland, spent yesterday with their daughter, Mrs. Harry Wilson, Kennedy Street, and left today on a holiday tour of Washington and Oregon, accompanied by Mr. and Mrs. Wilson.

Mr. and Mrs. D. Renwick, of Union Bay, who has been spending their holidays motoring over the Georgian Circuit, are in the city for a few days visiting Mr. and Mrs. Thomas Renwick, Prideaux Street, and Mr. and Mrs. D. John, Milton Street.

Miss Ethel Oner, of Vancouver, is paying an extended visit in Nanaimo, the guest of Mrs. Llewelyn Williams, Milton Street.

Mrs. Llewelyn Williams, Milton Street, returned last evening from visiting friends in the Terminal City.

Winners of a 500 whist drive held recently by the Army and Navy Veterans Auxiliary, were: Mrs. Dykes, Mrs. Jardine, Mrs. Driiz, Mr. Hardy, Mr. Dunn, Mr. Caldwell.

Mr. and Mrs. Fred Wilson leave this morning for a motor tour of Washington and Oregon. During Mr. Wilson's absence from the Dominion Theatre his duties will be looked after by Mr. J. Limerick.

Mr. and Mrs. Purvis L. Smith left yesterday for their home in California, after spending several days with relatives in Nanaimo.

Hon. William Sloan, who has been spending the last few days in Vancouver on business, returned last evening to his home, Eldo Villa, Newcastle Townsite.

Mr. George Thompson, who has been spending a few days with friends returned to his home in Vancouver yesterday morning.

Mr. and Mrs. Harry Wilson, Kennedy Street, have left on a motor trip to Portland.

Mr. Dan Edgell, of Vancouver, is spending the week-end with his family on Chapel Street.

Mr. and Mrs. R. H. Ormond and son, Bruce, of Kennedy Street are visiting in Victoria.

Mr. Robert Henderson, manager of the Granby Mine, at Cassidy, returned this morning from a business trip to the Terminal City.

Cuticura Talcum
Is Soothing
For Baby's Skin
Soap, Ointment, Talcum and everywhere

Community Concert Proves a Success

PENDER ISLAND, Aug. 23.—The community concert given by a number of the Summer visitors at Hope Bay Hall, was very much enjoyed by a crowded house. After community singing, led by Mr. Fred McGregor, came the concert programme with two groups of songs by Mrs. W. A. Jameson, of Victoria, which were rendered in her usual delightful manner, and some fine old English songs sung most acceptably by Mr. Rowley, of Victoria. Miss Mary Hamilton and little Georgina Wilson and Doreen McGregor also contributed pleasing numbers. The second part of the programme consisted of word pantomimes, a mirth-provoking song hit by a sextette in character, a well-acted male quartette, and an interpretation of the Charleston by Maurice McGregor. Mrs. Victor McMillan and Mr. W. Johnson acted as accompanists, and Mr. Alex. Hamilton occupied the chair. A substantial sum was netted for the newly developed Wayside Well.

Fatal Accident Occurs In Nanaimo Coal Mine

NANAIMO, Aug. 23.—William Foy, a miner employed in the Reserve Mine of the Western Fuel Corporation, died in the Nanaimo Hospital Saturday afternoon as a result of injuries sustained from a fall of rock while at work in the mine. He leaves a wife and seven children.

Funeral arrangements have not yet been announced.

Sidney Personals

SIDNEY, Aug. 23.—Mrs. Owen Thomas, of East Road, is spending a holiday in Vancouver visiting her mother.

Mrs. McKurley and two children, of Vancouver, are spending a holiday here, and are guests of her sister and brother-in-law, Mr. and Mrs. McKay.

The Lord Bishop of Columbia took the services at St. Andrew's and Holy Trinity Churches here yesterday. There was a large congregation present.

Mr. and Mrs. Boughton and son are spending a holiday here, and are guests of Mr. and Mrs. J. J. White.

Mrs. Gowan is staying with her son-in-law and daughter, Mr. and Mrs. McKay, Third Street.

Liberal Meeting Held

PENDER ISLAND, Aug. 23.—Mr. Alex. Hamilton was chairman of the Liberal meeting held at Hope Bay Hall on Thursday evening, when Mr. C. H. O'Halloran, the Liberal candidate, and Mr. M. B. Jackson, K.C., discussed the questions of the day. There was a small attendance.

Sooke Personals

SOOKE, Aug. 23.—An enjoyable dance was held in Sooke Hall on Friday evening, August 20, attended by a large number of people from Sooke and the surrounding districts. Refreshments were under the management of Mrs. Wm. Locke and Mrs. J. S. Muir, who also served ice cream. Dancing was kept up until 1:30 a.m. to the very pleasing music rendered by the Sooke four-piece orchestra.

Rev. W. J. Clifford, of Seattle, held services in Knox Presbyterian Church, Sunday morning and evening. He is spending part of his vacation here, as the guest of Mr. and Mrs. J. A. Murray.

Guests at Mrs. Mugford's over the week-end were Miss W. McGibbon, Miss Tervo and Mr. Guy Waddington, all of Victoria.

Mr. and Mrs. Stafford Horne, of Vancouver, were the guests of Mr. and Mrs. T. Horne and family at their Summer cottage for a few days.

Mrs. Stratton, who has been visiting her sister, Mrs. V. Richardson, has returned to her home at Strathmore, Alta.

Guests at "The Belvedere," Sooke Harbor Hotel, during the past week were as follows: Mrs. E. W. Reaney, Victoria; Mary J. Quigley, Seattle, Mrs. K. J. MacKenzie and daughter, Victoria; Mr. and Mrs. I. J. Praham, Seattle; Mr. and Mrs. R. O. Dundas, Miss E. Dundas, of Los Angeles; Miss Barbara Cockborn, Cowichan Station; Mrs. W. Proger, Seattle, J. W. Friedlander, Seattle; Dr. and Mrs. Meininger, San Francisco; G. Nordquist, Seattle; Miss L. Joyce Stewart, Vernon; E. McGinnis, Seattle; Mr. and Mrs. C. B. Macnicol, Vancouver; Miss Edna Steele, Miss Agnes Steele, Victoria; Mr. and Mrs. S. V. Beckwith, Mr. and Mrs. J. N. Bloedel, Seattle; Mr. H. W. McMullen, Mr. and Mrs. Lanigan, Mrs. Bennett, all of Victoria.

Mrs. Robillard, Sr., of "The Belvedere," is progressing favorably after an illness of four weeks.

Brentwood Personals

BRENTWOOD BAY, Aug. 22.—Mr. Harry Parker left on Saturday for his ranch at Dauphin, Man.

Mr. and Mrs. Best and three sons, of New Westminster, spent a few days last week as the guests of Mr. and Mrs. J. W. Sluggett, West Road.

Mrs. Edgar Miles spent the week-end with her mother, Mrs. R. J. Parsell, Tod Inlet Road.

Mr. and Mrs. Daniels, of Victoria, are camping at Brentwood Bay.

Miss Joyce Campbell, of Victoria, is spending a holiday with Miss Myrtle Snider.

Mr. and Mrs. Gay and daughter are spending a holiday with Mrs. A. E. Hole, Clarke Avenue.

At the Dentist's

"If you are not a good boy you shan't come here with me again."—Kasper, Stockholm

Store Hours—9 A.M. to 6 P.M.
Wednesday, 9 A.M. to 1 P.M.

DAVID SPENCER LIMITED

PHONE 7800

Special Purchase of 255 Dozen Real Irish Embroidered

Pillow Slips

On Sale Today, Each, 59c

A manufacturer's clearance enabled us to secure this special lot of beautifully embroidered pillow slips, some hemstitched and others scalloped. They are all perfect goods that would sell regularly at $1.00 each. We are clearing them today at, each, **59¢**

—Linens, Main Floor

4-Piece Ivory Bedroom Set

On Sale for $79.50

Four-Piece Ivory Enamel Bedroom Set, consisting of dresser, chiffonier with mirror, dressing table and bench. On sale for **$79.50**

—Furniture, 2nd Floor

White Wood Sets

For Breakfast - Room or Kitchen, Special at $10.90

White Wood Drop-Leaf Tables, 40 inches in diameter, complete with four bow-back chairs. On sale, the set for **$10.90**

—Furniture, 2nd Floor

Ten Thousand Dollars Worth of Tientsin Rugs

Go on Sale, Commencing Today

A Fortunate Trade Event for Ourselves and Our Customers

These Rugs Will Be Sold at Much Lower Prices Than Usual. Our Own Stock, Now on the Floor, Will Be Marked to Correspond in Prices With This New Lot

EVERY RUG AT LEAST A 90-POINT

A Few of the Many Special Values Listed Below

Tientsin Rug, 9 x 14-ft. size, so adaptable to the long modern living-room. Choice of blue, gold or taupe grounds. At **$300.00**

Tientsin Rugs, 9 x 12-ft. size; full range of beautiful colorings and designs; fine 90-point rugs. Priced from **$178.50**

Tientsin Rugs, 8 x 10-ft. size, in blue, grey, gold or wine-colored grounds. Priced from **$130.00**

Tientsin Rugs, 6 x 9-ft. size, blue, gold, rose and taupe grounds. Priced from **$87.50**

Tientsin Rugs, 5 x 8-ft. size, blue or grey grounds. Priced from **$67.50**

Tientsin Rugs, 4 x 7-ft. size; choice of blue, grey or gold grounds. Priced from **$47.50**

Tientsin Rugs, 3 x 6-ft. size; wide selection of colors. Priced from **$29.50**

Tientsin Rugs, 2 x 4-ft. size. Each **$13.75**

—Carpets, 2nd Floor

Outsize Fur-Trimmed FALL COATS

Priced From

$17.90 to $35.00

Coats designed on the straight lines that are so becoming to the large figure, made distinctive by their simple trimmings—insets of self material in a lighter shade, effective embroidery on sleeves and sides; collars and cuffs of soft furs that tone in or contrast with the shade of the coat, provide the touch of individuality that means true smartness.

Coats of good quality velour, in black, navy, brown, rust, henna and lighter shades of blue; fully lined. Sizes 41 to 51. Priced from ..... **$17.90** to **$35.00**

—Mantles, 1st Floor

Folding Card Tables, Special Each, $3.65

Folding Card Tables with green baize top and metal corners, mahogany or fumed oak finish. Each **$3.65**

—Furniture, 2nd Floor

Kitchen Chairs on Sale, Each $1.00

Hardwood, Golden Finish Kitchen Chairs, good and strong. On sale, each, **$1.00**

—Furniture, 2nd Floor

HEAVY DRAPERIES

Offered at August Sale Prices Today

Reversible Chenille, Regular $3.50 a Yard, on Sale for $1.50

50 inches wide, and shown in a choice of rose, mauve and purple only.

Striped Velours, Regular $7.50 a Yard, on Sale for $3.75

50 inches wide, shown in popular contrasting stripe effects.

Corduroy Velvet, Regular $3.50 a Yard, on Sale for $1.50

50 inches wide, shown in rose or taupe only. Wonderful value.

Plushette, Regular $3.50 a Yard, on Sale for $2.50

A heavy British-made drapery in green or blue; 72 inches wide. Great value.

—Draperies, 2nd Floor

Women's Rayon Silk Gowns $2.98 and $3.75

Rayon Silk Gowns, nice heavy quality, made with square yoke, sleeveless. A very pleasing gown that will induce you to buy several at one time. Shown in shades of peach, apricot, poudre blue, pink and white. Each **$3.75**

Same style Gown as above, in lighter weight material. Shades of white, pink, Nile and mauve. Each **$2.98**

—Whitewear, 1st Floor

We Are Making a Specialty of MATRONS' HATS

This Fall, and Have Procured a Large and Varied Selection at

$4.95 to $7.95

Particularly good are the black panne and velvet, or velvet and satin combined, finished with smart ribbon bows, becoming feather mounts or applique of flat flowers. These are offered at **$4.95, $5.95, $6.95, $7.95**

—Millinery, 1st Floor

Cane and Reed Furniture

For the Living-Room

Cane Chairs in natural finish, very strong and durable, various patterns. Each **$5.75**

Reed Chairs with automobile spring seats, covered in assorted tapestries. Each **$20.00**

Seagrass Settee, wide arms and high back, well reinforced. Each **$10.00**

Seagrass Chairs to match. Each **$6.25**

—Furniture, 2nd Floor

New Brushed Wool CHAPPIE COATS

For Fall Sports Wear, $5.50

Smartly Tailored Chappie Coats of brushed wool, have close fitting collars and button right down the front. Very smart for Fall sports wear. Shown in rosewood, grey, powder blue and fawn, with contrasting stripes. Sizes 36 to 42, at **$5.50**

—Sweaters, 1st Floor

Tailored Spun Silk Over-Blouses at $4.50

Over-Blouses of fine quality spun silk, tailored throughout. They have V-shape neckline, long sleeves and tucked fronts. Shown in cream, blue and fawn. Sizes 34 to 40. Each, **$4.50**

—Blouses, 1st Floor

Women's Fine Silk Hosiery

In a Full Range of Shades—Three Exceptionally Good Values

Women's Pure Silk Hose, neatly fashioned with pointed heel, very smart in appearance. Shown in a full range of shades for Fall wear. A pair **$1.29**

Pure Silk Hose, good wearing quality, of nice appearance. Shown in white, flesh, French nude, champagne, grain, blue, grey, sand and black. Perfect in every way. Remarkable value at, per pair ..... **98¢**

Silk Hose, a splendid wearing quality for every day, neatly fashioned with seam at back of leg. Shown in all wanted shades. Special, a pair ..... **69¢**

—Hosiery, Main Floor

Men's Fall Weight Pajamas

$2.50, $2.75 and $2.95 a Suit

Men's Fall Pajamas of fancy stripe and check flannelette, bought direct from the Canadian mills and made from guaranteed English cloths; all fast colors. Priced, a suit, **$2.50, $2.75** and **$2.95**

—Men's Furnishings, Main Floor

Men's Sweaters

For Fall Wear

Universal Brand Pure Wool Sweater Coats, Fall weight, V-neck style with 2 pockets. Shown in plain shades. Values $6.50 for, each **$4.95**

Pure Wool Fancy Pull-Over Sweaters, Universal brand, in fancy designs and colorings. Values $5.95 for, each **$4.95**

Wool Lumberjack Blouses, made of genuine Scotch flannel, with knitted bottom and sports collar. Priced from ..... **$4.95** to **$7.75**

—Men's Furnishings, Main Floor

Flannelette Sheets

At August Sale Prices

Flannelette Sheets in white with pink or blue stripe borders, nice soft finish; wash well without shrinking. Just the thing for the cooler nights. Single bed size, a pair **$1.79**

Three-quarter bed size, a pair **$1.98**

Double bed size, a pair **$2.39**

Extra Large Size White Flannelette Sheets, whipped singly for easy laundering. On sale, a pair **$3.50**

Teddy Bear and Nursery Design Crib Blankets, in pink or blue. Very special, each ..... **49¢**

—Staples, Main Floor

Men's Fall Weight Underwear

Dodd's Natural Fleece-Lined Underwear, made in Canada, medium Fall weight; shirts and drawers. Per garment ..... **85¢**

Tiger Brand Fall Weight Natural Elastic Rib Shirts and Drawers, wool mixture. Per garment **$2.00**

Combinations with long sleeves and ankle length. A suit **$3.50**

Stanfield's Cream Elastic Rib Shirts and Drawers, a soft medium weight cotton garment at a popular price. Per garment **$1.50**

Combinations, same quality as above. A suit **$2.50**

—Men's Furnishings, Main Floor

Men's Bow Ties, Each, 50c

A new shipment of Made-Up Bow Ties, with elastic band; all new designs and patterns, including navy polka dots. Each ..... **50¢**

—Men's Furnishings, Main Floor

Children's Novelty Flannelette Sleepers, $1.00

Children's Sleepers in novelty patterned flannelette, neat style, with feet attached. Shown in pink, blue, cream and mauve. Sizes for 2 to 6 years. A suit **$1.00**

—Children's Wear, 1st Floor